Introducing...

DYNAMIC

Dear Technician,

Welcome to the first edition of our Dynamic Pinspotter Parts catalogue. Many of you have been supporting us for the last ten years. During this time we have sold parts in more than 30 countries through our 11 distributors. These parts have taken on a life of their own due to the quality and value. This is why we feel ready to introduce our new brand, Dynamic.

Thank you for joining us on this journey. You are our experts in the field. Without your hard working environments putting our products to the test, we wouldn't have the opportunity to work alongside you to make differences to; performance, machine downtime, increased servicing intervals & customer satisfaction. You are our biggest asset!

Please keep your feedback and ideas coming in. We look forward to working closely with you for many years to come.

All the best,

Team Dynamic

How to get the best from this catalogue...

This catalogue has been designed for technical usability. The products are separated in to section by the area you're servicing sequenced from the front to rear of the Pinspotter.

Everything we do is by technicians, for technicians. Since nobody has ever serviced a Kickback before, there is no Kickback section like a traditional catalogue. Whether you're servicing a Pit, Cushion or PBL, the relevant Kickback parts are right there with the other parts.

What you see is what you get!

Since these products will be new to so many of you, we have taken a picture of every one so you can have full reassurance that you know what you're going to get, and you get the part you need.

Look out for the AV symbol. These are the parts that we believe exceed the quality of the original parts.

Your local distributor can be found at the rear of the catalogue. We have partnered with some of the world's leading bowling experts. They are our eyes and ears in your region. Let them know if you have any questions, or feel free to offer direct consumer feedback through our website.

DBOWLING.COM

Introduction I

Tools V
Special Tools V

Section 1 **Sweep** **1.1**
Sweep Bar & Arm Assemblies **1.1**

Section 2 **Front End** **2.1**
Front End Drive Assemblies 2.1
Spot & Respot Tie Rod Assemblies 2.2

Section 3 **Bin & Shuttle** **3.1**
Bin Assembly 3.1
Shuttle & Solenoid 3.4

Section 4 **Table** **4.1**
Table Assembly 4.1
Yoke & Bearing Assembly 4.5
Table Torque Tube Assembly 4.8
Table Wireway Assembly 4.9
Respot Cell Assembly 4.11

Section 5 **Distributor** **5.1**
Distributor Assembly 5.1
Distributive Drive Assemblies 70's 5.9
Distributive Drive Assemblies 90's 5.10

Section 6 **Ball Lift** **6.1**
Ball Lift (PBL) 6.1
Ball Tensioner & Belt Tightener 6.4
Light Ball Sensor 6.6
Ratchet Drive Assembly 6.10
Old Style Kicker Ball Lift 6.12
Track Rail Assembly 6.13

Section 7 **Back End** **7.1**
Pit Area 7.1
Cushion Assembly 7.5
Pin Wheel Assembly 70's 7.8
Pin Wheel Assembly 90's 7.10

Section 8 **Front of House** **8.1**
Bumper Assembly 8.1
Ball Return 8.3

Section 9 **Hardware** **9.1**

Distribution Network ..... **VI**

SPECIAL TOOLS

Tools for AMF Pinspotters

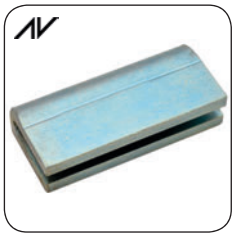
000-027-647

030-003-943

070-006-038

070-006-519

610-600-000

784-003-000

792-501-001

792-502-002

792-505-005

845-100-000SP

T0002

T0003

T0004

090-005-425

Tools for AMF Pinspotters

000-027-647	Front Roller Safety Tool - Tool
030-003-943	Crank Handle - Tool
070-006-038	Belt Lacing Tool - Tool
070-006-519	Respot Gauge - Tool
T0004	Guide 90ST Table Setting Gauge
090-005-425	Steel Table Locating Tool
610-600-000	PBL Vise Holder - Tool
784-003-000	Rivet & Carpet Install Tool - Front Roller & Cushion
784-003-050	Flag Tool Handle - Tool
792-501-001	Carpet Removing Pin - Tool
792-502-002	Carpet Flag - Tool
792-505-005	Spring Puller Hook - Tool
845-100-000SP	Giant Spanner
T0002	Table Setting 'Suffolk' Gauge J
T0003	Table Setting 'Suffolk' Gauge R

– Add value to your equipment

SWEEP BAR AND ARM ASSEMBLIES

Pinspotter Parts for AMF Equipment

000-021-527

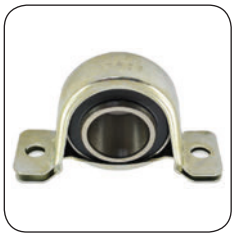
000-022-811

000-022-811T

000-023-104

000-023-105

000-023-114

000-023-160
000-023-161

000-023-182N

000-023-216

000-025-004
000-025-005

070-003-103

070-003-106

070-003-117

070-003-158

070-003-159

070-003-162

070-003-173

070-003-184

070-003-189

070-003-190
070-003-191

070-003-195

070-003-221

070-003-222

070-003-223

070-003-231

AV – Add value to your equipment

SWEEP BAR AND ARM ASSEMBLIES

Pinspotter Parts for AMF Equipment

070-003-232

070-003-233

070-003-234

070-003-235

070-003-238

070-003-242

070-003-243

070-006-121

070-007-276

070-007-278

070-007-280

070-007-281

070-007-282

070-007-283

090-003-906

090-003-907

090-005-257

090-005-260
090-005-261

090-006-128

090-006-136

300-000-170
300-000-171

300-000-170U

300-000-171U

300-000-182

SWEEP BAR AND ARM ASSEMBLIES

Pinspotter Parts for AMF Equipment

000-021-527	Bolt - U - Sweep
000-022-811	Pillow Block - Table Torque Tube & Sweep
000-022-811T	Dura Pillow Block AV
000-023-104	Flange Bearing 1.25 x1.5 x.953 - Sweep
000-023-105	Sleeve Bushing .628 x .8150D x.396 - Sweep
000-023-114	Flange Bearing .628 x .8155 x.06 - Sweep
000-023-160	Rod End RH - Sweep
000-023-161	Rod End LH - Sweep
000-023-182N	Nylon Slide Bar - Sweep AV
000-023-216	Bumper - Sweep
000-025-004	Rod End RH 7/16 Male - Sweep,Spot & Respot
000-025-005	Rod End LH 7/16 Male - Sweep, Spot & Respot
070-003-103	Pin Bearing - Sweep
070-003-106	Shaft Main Pivot - Sweep
070-003-117	Spacer Drive Link - Sweep
070-003-158	Link Drive Asm - Sweep
070-003-159	Tube Motor Rod - Sweep
070-003-162	Connect Rod Asm- Sweep
070-003-173	Sleeve Bearing .438 x .624 x 2 - Sweep
070-003-184	Support Link Asm - Sweep
070-003-189	Pin Bearing - Sweep
070-003-190	Bracket Shock RH-Sweep
070-003-191	Bracket Shock LH-Sweep
070-003-195	Shock Mount - Sweep AV
070-003-221	Screw Sweep Link Asm - Sweep
070-003-222	Bracket Shock Mounting - Sweep
070-003-223	Link Threaded (Popeye's Pipe) - Sweep
070-003-231	Pin Bearing - Sweep
070-003-232	Spacer Main Pivot Long - Sweep
070-003-233	Spacer Main Pivot Short- Sweep
070-003-234	Flange Bearing .437x.75x.62 - Sweep
070-003-235	Screw 7/16-14 - Sweep
070-003-238	Stabilizing Link Asm Upper - Sweep
070-003-242	Link Asm Cast - Sweep
070-003-243	Screw Crank Arm Drive - Sweep
070-006-121	Washer Clutch - Dist & Sweep
070-007-276	Rod Link Asm - Sweep
070-007-278	Tube Weldment Link - Sweep
070-007-280	Sweep Link Telescope Asm - Sweep
070-007-281	Rod End Male Stuby S6179 - Sweep
070-007-282	Rod End RH 7/16 Female AF-7-G-8 - Sweep
070-007-283	Bumper Link Asm - Sweep
090-001-170	Please refer to: 300-001-170U
090-001-171	Please refer to: 300-001-171U
090-003-906	Fixed Rod End Asm - Sweep
090-003-907	Link Casting
090-005-257	Rod End 7/16 RH - Sweep
090-005-260	Rod End RH 1/2 Male - Sweep
090-005-261	Rod End LH 1/2 Male - Sweep
090-006-128	Bracket Slider Sweep Link - Sweep
090-006-129	Please refer to: 300-001-170U
090-006-130	Please refer to: 300-001-171U
090-006-136	Shock Mount Short Stud - Sweep AV
300-000-170	Sweep Bracket Steel RH - Sweep
300-001-170U	Universal Sweep Bracket RH (10 Pin) - Sweep AV
300-000-171	Sweep Bracket Steel LH - Sweep
300-001-171U	Universal Sweep Bracket LH (7 Pin) - Sweep AV
300-000-182	Sweep Bar One Piece - Sweep
808-557-140	Button Head Cap Screw 5/16-18 x 7/8 - Hardware
808-557-160	Button Head Cap Screw 5/16-18 x 1 - Hardware
809-857-245	Hex Head Cap Screw 5/16-18 x1-1/2 - Hardware
809-865-285	Hex Head Cap Screw 3/8-16 x 1-3/4 - Hardware
809-865-445	Hex Head Cap Screw 3/8-16 x2-3/4 - Hardware
809-869-245	Hex Head Cap Screw 7/16-14 x1-1/2 - Hardware
809-869-325	Hex Head Cap Screw 7/16-14 x 2 - Hardware
809-869-365	Hex Head Cap Screw 7/16-14 x2-1/4 - Hardware
809-869-405	Hex Head Cap Screw 7/16-14 x 2-1/2 - Hardware
830-057-002	Please refer to: 844-057-002
835-570-002	Jam Hex Nut 7/16-20 - Hardware
835-574-002	Jam Hex Nut 1/2-20 - Hardware
835-582-002	Jam Hex Nut 5/8-18 - Hardware
835-670-002	Jam Hex Nut Left Hand 7/16-20 - Hardware
835-674-002	Jam Hex Nut Left Hand 1/2-20 - Hardware
839-057-002	P Type Nyloc Nut 5/16-18 - Hardware
839-665-002	Flex Lock Nut 3/8-16 - Hardware
844-057-002	P Type Nyloc Nut 5/16-18 - Hardware
844-065-002	P Type Nyloc Nut 3/8-16 - Hardware
844-069-002	P Type Nyloc Nut 7/16-14 - Hardware
844-073-002	P Type Nyloc Nut 1/2-13 - Hardware
919-005-600	External Retaining Ring #5100-62 - Hardware
919-010-700	Retaining Ring #5133-62 - Hardware
948-761-112	Washer Wrought 5/16 - Hardware
948-767-132	Washer 13/32 - Hardware
949-100-002	Washer 3/8 - Hardware

FRONT END DRIVE ASSEMBLIES

Pinspotter Parts for AMF Equipment

000-021-645

000-021-683

000-021-714

000-021-787

000-021-878

000-021-880

000-021-881

000-024-657

000-026-042

000-026-247

070-001-707

070-001-853

070-001-854

070-001-857

070-001-877

070-001-893

070-001-894

070-001-898

070-001-917

070-001-924

070-001-926

070-001-931

070-001-932

070-002-652

070-002-776

FRONT END DRIVE ASSEMBLIES

Pinspotter Parts for AMF Equipment

070-002-777

070-002-778

070-002-780

070-002-824

070-006-048

070-006-310

070-006-493

070-006-729

070-007-250

070-007-303

070-007-310

070-007-311

070-007-509

070-007-510

070-007-755

070-008-321

090-005-550

190-001-490

FRONT END DRIVE ASSEMBLIES

Pinspotter Parts for AMF Equipment

000-021-645	Lever Asm Switch - Sweep & Table
000-021-683	Retainer Bearing - Drive Asm
000-021-714	Screw Adjusting - Table Drive
000-021-787	Washer Thick 9/16 x 1 5/8 x 1/4 - Kickback
000-021-878	Spacer Rod Asm - Table Drive
000-021-880	Rod End Asm - Table Drive - With grease nipple
000-021-881	Ball Bearing .625 x 1.375 - Table Drive
000-024-657	Spring Cam Lever - Table Drive & Sweep Cam
000-026-042	Micro Switch Small Tip - Table Drive
000-026-247	Switch - Front End
070-001-668	Please refer to: 070-001-668SL
070-001-707	Spring - Front End Drive
070-001-853	Spring - Torque Tube
070-001-854	Screw Adjustment - Torque Tube
070-001-857	Nylon Roller - Dist & Table Drive
070-001-877	Eccentric Table Drive - Table Drive
070-001-893	Cam Ball Asm - Table Drive
070-001-894	Pivot Pin - Table Drive
070-001-898	Latch Asm - Table Drive
070-001-917	Compression Spring - Table Drive
070-001-924	Flange Bearing .753x.9395x.58 - Torque Tube
070-001-926	Pin - Torque Tube
070-001-931	Spring - Table Drive
070-001-932	Pin Actuator Asm - Table Drive
070-002-652	Bearing Sleeve .252 x315 x.5 - Table Drive
070-002-776	Bearing Cone Table Drive - Table Drive
070-002-777	Cup Roller Bearing - Table Drive
070-002-778	Crank Housing & Cup Asm - Table Drive
070-002-780	Cup Roller Bearing - Table Drive
070-002-824	Cone Bearing & Seal Asm - Table Drive
070-006-048	Bolt Special - Dist & Table
070-006-310	Spacer - Front End Drive
070-006-493	Ball Joint Asm - Spot & Respot
070-006-729	Disc Spring - Table Drive
070-007-250	Link Hub Asm - Table Drive
070-007-303	Spacer Front End - Spot & Respot
070-007-310	Flange Bearing .502 x .871 x 1.20 - Table
070-007-311	Sleeve Bearing
070-007-509	Nut Elevating QN 1/2 - 13 - Kickback
070-007-510	Set Screw Elevating - Kickback
070-007-755	Yoke Weldment
070-008-321	Arm - Latch
090-005-550	Table Drive Asm – Table
190-001-490	Bearing

SPOT & RESPOT TIE ROD ASSEMBLIES

Pinspotter Parts for AMF Equipment

000-021-423

000-025-004

000-025-005

070-001-585

070-001-587

070-001-591

070-001-605

070-001-606

070-001-607

070-001-664

070-001-700

070-001-707

070-001-807

070-001-919

070-001-997

070-002-691

070-002-745

070-002-816

070-006-417

070-006-427

070-006-457ASM

070-006-493

070-006-496

070-007-302

070-007-303

SPOT & RESPOT TIE ROD ASSEMBLIES

Pinspotter Parts for AMF Equipment

610-704-002

900-110-141

907-000-900

BV090005025

090-005-264

090-005-265

090-005-565

090-005-576

SPOT & RESPOT TIE ROD ASSEMBLIES

Pinspotter Parts for AMF Equipment

000-021-423	Collar & Screw 5/8 x 1 1/8 x 1/2 - Shuttle & Belt Tensioner
000-025-004	Rod End RH 7/16 Male - Sweep, Spot & Respot
000-025-005	Rod End LH 7/16 Male - Sweep, Spot & Respot
070-001-585	Spot Link Pin
070-001-587	Pin Spring Hanger - Spot & Respot
070-001-591	Pin Hook Spot - Torque Tube
070-001-602	Please refer to: 090-005-252
070-001-605	Upper Spotting Link Asm
070-001-606	Tie Rod - Spot & Respot
070-001-607	Tie Rod - Spot & Respot
070-001-664	Clamp Stud Cam - Front End Drive
070-001-700	Table Drive Shaft
070-001-707	Respot Arm Spring
070-001-751	Please refer to: 090-005-576
070-001-807	Spring Respot Finger - Table
070-001-919	Flange Bearing .627x.814x.870 - Spot & Respot
070-001-997	Latch Asm Support Arm Asm - Spot & Respot
070-002-691	Bearing .627x.752x1/2 - Spot & Respot
070-002-745	Flange Bearing .6265x.814x1/2 - Table
070-002-816	Cam Follower - Table
070-006-407	Please refer to: 070-006-427
070-006-417	Table Cam Weld - Front End Drive
070-006-427	Cam Shuttle - Table Drive
070-006-457ASM	Shaft Table - Spot & Respot
070-006-493	Ball Joint Asm - Spot & Respot
070-006-496	Screw Hex 3/8-16 x 7 - Spot & Respot
070-007-302	Spacer Front End-Torque Tube
070-007-303	Spacer Front End - Spot & Respot
090-005-025	Shaft Hardened Spot Respot- Front End
090-005-264	Rod End 7/16 RH - Sweep & Tie Rod
090-005-265	Rod End 7/16 LH - Sweep & Tie Rod
090-005-565	Table Drive Shaft
090-005-576	Spring Hanger New - Spot & Respot AV
610-704-002	Cam Follower Asm
809-865-125	Hex Head Cap Screw 3/8-16 x 3/4 - Hardware
809-865-245	Hex Head Cap Screw 3/8-16 x 1-1/2 - Hardware
809-869-245	Hex Head Cap Screw 7/16-14 x1-1/2 - Hardware
809-869-285	Hex Head Cap Screw 7/16-14 x 1-3/4 - Hardware
809-869-325	Hex Head Cap Screw 7/16-14 x 2 - Hardware
809-869-365	Hex Head Cap Screw 7/16-14 x2-1/4 - Hardware
809-869-405	Hex Head Cap Screw 7/16-14 x 2-1/2 - Hardware
810-265-280	Socket Head Cap Screw 3/8-16 x 1-3/4 - Hardware
835-549-002	Jam Hex Nut 1/4-20 - Hardware
835-570-002	Jam Hex Nut 7/16-20 - Hardware
835-670-002	Jam Hex Nut Left Hand 7/16-20 - Hardware
839-665-002	Flex Lock Nut 3/8-16 - Hardware
840-066-002	Flex Lock Thin Nut 3/8-24 - Hardware
843-140-002	Kep Nut Washer #10-32 - Hardware
844-065-002	P Type Nyloc Nut 3/8-16 - Hardware
844-069-002	P Type Nyloc Nut 7/16-14 - Hardware
844-070-002	P Type Nyloc Nut 7/16-20 - Hardware
844-073-002	P Type Nyloc Nut 1/2-13 - Hardware
900-110-141	Sleeve Bearing .628 x.878 x7/8 - Kicker
907-000-900	Key #910 HyPro - Front End Drive, LBS & Kicker
913-423-120	Spring Pin .125 x 3/4 - Hardware
913-464-360	Spring Pin .375 x 2 1/4 - Hardware
948-767-132	Washer 3/8 - Hardware
948-983-212	Washer 5/8 - Hardware
949-100-002	Washer 3/8 - Hardware
951-164-002	Spring Lock Washer 3/8 - Hardware

BIN ASSEMBLY

AV 000-021-992
Blue Urethane Grommet
- Soft, non-stick & hard wearing

AV 070-006-353
Guide Pin
- Easy clean galvanised steel

AV 070-006-354
Shock Mount
- Submerged integral fixing

AV 070-006-363
Pin Pusher Brackets
- Reduces double shuttling on the back row

AV 070-006-364
Spacer But Pin Guide
- Easy clean galvanised steel

AV 070-006-380
Pin Guide Ear RH #4
- Easy clean galvanised steel

AV 070-006-381
Pin Guide Ear LH #6
- Easy clean galvanised steel

AV 070-006-386
Track Asm LH
- Fitted with replaceable rollers

AV 070-006-388
Track Asm RH
- Fitted with replaceable rollers

BIN ASSEMBLY

Pinspotter Parts for AMF Equipment

000-022-168

000-026-043

000-026-251

000-026-446

000-029-614

070-006-142

070-006-351

070-006-356

070-006-359

070-006-372

070-006-373

070-006-376

070-006-377

070-006-384

070-006-389

070-006-390

070-006-402

070-006-403

BIN ASSEMBLY

Pinspotter Parts for AMF Equipment

000-021-992	Blue Urethane Grommet - Bin & Pin Elevator AV
000-022-168	Spring Sweep Brake - Bin
000-026-043	Micro Switch Big Tip - Bin
000-026-251	Roller Screw & Star Washer - Dist & Bin AV
000-026-446	Rod End RH 3/8 Female - Bin & Track Rail
000-029-614	Unibal Bearing 3/8 ID x 1.00 OD - Bin AV
070-006-142	Bumper - Multi Position
070-006-351	Rod Asm- Bin
070-006-353	Guide Pin - Bin AV
070-006-354	Shock Mount - Bin AV
070-006-356	Switch Actuator 9 Pin - Bin
070-006-359	Bracket- Bin
070-006-363	Please refer to: 022-610-005 AV
070-006-364	Spacer But Pin Guide - Bin AV
070-006-372	Stringer Centre RH + LH
070-006-373	Stringer Centre LH + RH
070-006-376	Stringer Outside RH (10 Pin)
070-006-377	Stringer Outside LH (7 Pin)
070-006-380	Pin Guide Ear RH #4 - Bin AV
070-006-381	Pin Guide Ear LH #6 - Bin AV
070-006-384	Bracket Weld # 5 Pin Only - Bin
070-006-386	Track Asm LH - Bin AV
070-006-388	Track Asm RH - Bin AV
070-006-389	Guide Pin #1- Bin
070-006-390	Spacer- Bin
070-006-402	Shaft - Bin
070-006-403	Stud Clamp - Bin
808-549-080	Button Head Cap Screw 1/4-20 x 1/2 - Hardware
809-849-085	Hex Head Cap Screw 1/4-20 x1/2 - Hardware
809-849-125	Hex Head Cap Screw 1/4-20 x 3/4 - Hardware
809-849-165	Hex Head Cap Screw 1/4-20 x 1 - Hardware
809-849-285	Hex Head Cap Screw 1/4-20 x 1-3/4 - Hardware
809-849-605	Hex Head Cap Screw 1/4-20 x 3-3/4 - Hardware
809-865-165	Hex Head Cap Screw 3/8-16 x 1 - Hardware
813-540-082	Pan Head Screw #10-32 x 1/2 CD - Hardware
831-565-002	Hex Nut 3/8-16 - Hardware
835-566-002	Jam Hex Nut 3/8-24 - Hardware
840-049-002	Flex Lock Thin Nut 1/4-20 - Hardware
843-127-002	Kep Nut Washer #6-32 - Hardware
843-133-002	Please refer to: 839-533-002
844-049-002	P Type Nyloc Nut 1/4-20 - Hardware
844-065-002	P Type Nyloc Nut 3/8-16 - Hardware
900-114-101	Sleeve Bearing .877 x 1.128 x 5/8 - Bin
900-206-091	Flange Bearing .378 x.503 x 9/16 - Dist
907-000-600	Key #706 HyPro - Yoke & Spotting Cup & Bin
948-631-062	Washer 3/16 - Hardware
948-753-102	Washer 1/4 - Hardware
957-000-002	Lock Washer #6 Exteral Tooth - Hardware

SHUTTLE & SOLENOID ASSEMBLY

AV 022-610-002
Rear Shuttle Mount Kit
- Adjustable, positive slide action

AV 070-006-727
Spotting Solenoid
- Single 240v voltage with shaft and connectors

AV 088-001-631
Shuttle Rod Asm
- New style with giant spring

AV 070-006-306GSK
Giant Spring Conversion Kit
- Convert your existing shuttle rod Asm

AV 070-006-001
Solenoid Link Asm
- Laser cut stainless steel components

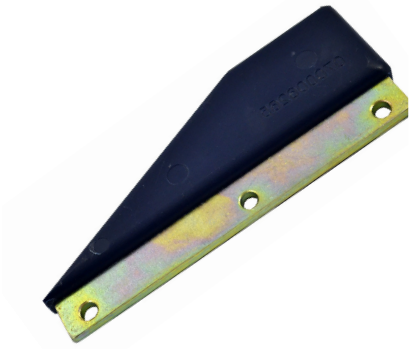

AV 070-006-265
Pin Holder Slick Blue
- Durable smooth blue hard plastic

AV 070-006-268SR
Ultra Bin Strap, Zinc Plated
- Easy fit, pre threaded fixings

AV 070-006-259
Adjustable Shuttle Bracket
- Lock slotted fixing

AV 090-005-723UPG
Ultra Spotting Solenoid – Shuttle
- Revised mount position, simplified operation for 70's & 90's

AV – Add value to your equipment

SHUTTLE & SOLENOID ASSEMBLY

Pinspotter Parts for AMF Equipment

000-021-423

000-021-442

000-021-645

000-021-683

000-023-139

000-024-657

000-026-042

070-001-664

070-001-699

070-001-774

070-001-777

070-002-653

070-006-046

070-006-116

070-006-142

070-006-253

070-006-254

070-006-255

070-006-256

070-006-257

070-006-258

070-006-260

070-006-261

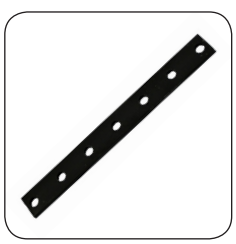
070-006-266

070-006-268

SHUTTLE & SOLENOID ASSEMBLY

Pinspotter Parts for AMF Equipment

070-006-276

070-006-277

070-006-278

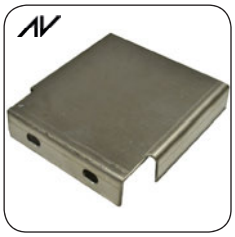
070-006-279

070-006-280

070-006-282

070-006-283

070-006-284

070-006-285

070-006-286

070-006-287

070-006-289

070-006-295

070-006-296

070-006-302

070-006-304

070-006-306

070-006-307

070-006-447

070-006-449

070-006-450

070-006-484

070-006-724

070-006-726

070-008-133

SHUTTLE & SOLENOID ASSEMBLY

Pinspotter Parts for AMF Equipment

070-008-135

088-500-157

090-005-018

090-005-028

090-005-263

610-704-002

610-704-015

701-416-058

SHUTTLE & SOLENOID ASSEMBLY

Pinspotter Parts for AMF Equipment

000-021-423	Collar & Screw 5/8 x 1 1/8 x 1/2 - Shuttle & Belt Tensioner
000-021-442	Rubber Washer - Shuttle & Solenoid
000-021-645	Lever Asm Switch - Sweep & Table
000-021-683	Retainer Bearing - Drive Asm
000-023-139	Arm Crank - Front End Drive
000-024-657	Spring Cam Lever - Table Drive & Sweep Cam
000-026-042	Micro Switch Small Tip - Table Drive
022-610-002	Rear Shuttle Mount Kit AV
070-001-664	Clamp Stud Cam - Front End Drive
070-001-699	Sweep Drive Shaft - Front End Drive
070-001-774	Link Asm - Shuttle & Solenoid
070-001-777	Pin - Shuttle & Solenoid
070-002-653	Flange Bearing .252 x.315 x.38 - Table drive
070-006-001	Solenoid Link ASM- Shuttle AV
070-006-046	Rod End Support - Pin Elevator & Shuttle
070-006-116	Stud Clamp Carriage - Dist & Shuttle
070-006-142	Bumper - Multi Position
070-006-253	Tube Cross Long- Shuttle
070-006-254	Tube Side Short - Shuttle
070-006-255	Tube Side Long - Shuttle
070-006-256	Tube Outside - Shuttle
070-006-257	Tube Center - Shuttle
070-006-258	Tube Cross Short- Shuttle
070-006-259	Bracket Arm - Shuttle AV
070-006-260	Bumper Counter Bin -Shuttle
070-006-261	Clamp End - Shuttle
070-006-265	Pin Holder Slick - Bin AV
070-006-266	Strap 7 Hole Spring - Shuttle
070-006-268	Bin Strap Extra Wide - Bin AV
070-006-268SR	Bin Strap Reinforced - Shuttle AV
070-006-276	Spring Drive - Shuttle
070-006-277	Washer Spring - Shuttle AV
070-006-278	Lever Cam- Shuttle and Solenoid
070-006-279	Solenoid Guard- Shuttle & Solenoid AV
070-006-280	Clip Spring Shuttle-Drive Shuttle & Solenoid
070-006-282	Solenoid Link Stainless - Spotting Solenoid AV
070-006-283	Spring - Spotting Solenoid
070-006-284	Stud Clamp - Shuttle
070-006-285	Shaft-Shuutle & Solenoid
070-006-286	Shaft Cam Lever - Shuttle
070-006-287	Pin Long Shuttle & Solenoid
070-006-289	Shaft- Shuttle & Solenoid
070-006-295	Lever Shuttle Op Rod- Shuutle & Solenoid
070-006-296	Spring Cap - Spotting Solenoid
070-006-302	Plug Shuttle Op Rod- Shuttle & Solenoid
070-006-304	Rod Asm - Shuttle
070-006-306	Spring - Shuttle
070-006-306GSK	Giant Spring Conversion Kit AV
070-006-307	Link Asm - Shuttle
070-006-447	Spring - Shuttle
070-006-449	Cam Weld SB & SC Sweep-Front End Drive
070-006-450	Cam weld SA Sweep- Front End Drive
070-006-484	Lever Asm Stop - Shuttle
070-006-724	Solenoid Small Stainless Link - Spotting Solenoid AV
070-006-726	Spot Solenoid 60Hz 115V - Spotting Solenoid AV
070-006-727	Spotting Solenoid - Solenoid & Shuttle
070-008-133	Spacer Link - Shuttle & Solenoid
070-008-135	Link Asm- Shuttle & Solenoid
088-001-631	Shuttle Rod With Large Spring ASM - Shuttle AV
088-500-157	Tube Shuttle Center - Shuttle
090-005-018	Solenoid Bracket - Spotting Soleniod
090-005-028	Solenoid Pivot - Spotting Soleniod
090-005-263	Shuttle Rod ASM
090-005-723UG	Ultra Spotting Solenoid - Shuttle AV
090-005-723	Solenoid Asm 115/230v 50/60Hz - Spotting Soleniod
610-704-002	Cam Follower Asm - Shuttle & Spot
610-704-015	Kit Link Replacement Asm - Shuttle & Soleniod
701-416-058	Flange Bearing .502 x.627 x 1.0 - Shuttle & Solenoid
809-849-245	Hex Head Cap Screw 1/4-20 x 1-1/2 - Hardware
809-849-285	Hex Head Cap Screw 1/4-20 x 1-3/4 - Hardware
809-865-205	Hex Head Cap Screw 3/8-16 x 1-1/4 - Hardware
809-873-405	Hex Head Cap Screw 1/2-13 x 2-1/2 - Hardware
813-933-162	Machine Hex Head Screw #8-32 x 1 CD - Hardware
814-333-122	Machine Hex Head Screw #8-32 x 3/4 - Hardware
835-549-002	Jam Hex Nut 1/4-20 - Hardware
835-566-002	Jam Hex Nut 3/8-24 - Hardware
840-065-002	Flex Lock Thin Nut 3/8-16 - Hardware
844-049-002	P Type Nyloc Nut 1/4-20 - Hardware
844-073-002	P Type Nyloc Nut 1/2-13 - Hardware
900-204-121	Flange Bearing .25 x.378 x3/4 - Shuttle & Solenoid
900-210-161	Flange Bearing .628 x 1 BZ - PBL, Shuttle & Solenoid
907-000-200	Key #404 HyPro - Shuttle & Ratchet
907-000-900	Key #910 HyPro - Front End Drive, LBS & Kicker
913-415-100	Spring Pin .094 x 5/8 - Hardware
913-415-120	Spring Pin .094 x 3/4 - Hardware
913-464-400	Spring Pin .375 x 2 1/2 - Hardware
963-200-002	X - Washer 1/8 9000-8 - Hardware

AV – Add value to your equipment

TABLE ASSEMBLY

Pinspotter Parts for AMF Equipment

000-021-645

000-022-737

000-022-738

000-024-657

000-026-042

070-001-591

070-001-804

070-001-807

070-001-853

070-001-854

070-001-871

070-001-924

070-001-926

070-002-577

070-002-579

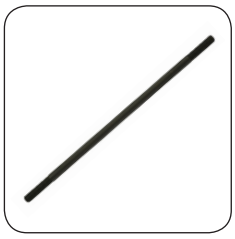
070-002-581

070-002-583

070-002-584

070-002-585

070-002-590

070-002-592

070-002-594

070-002-596

070-002-630

070-002-652

TABLE ASSEMBLY

Pinspotter Parts for AMF Equipment

070-002-653

070-002-667

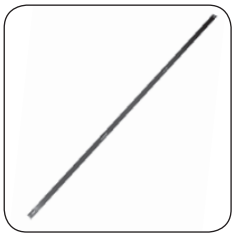
070-002-671

070-002-680

070-002-681

070-002-702

070-002-715

070-002-726

070-002-728

070-002-732

070-002-733

070-002-734

070-002-745

070-002-815

070-002-816

070-006-639

070-007-303

070-007-616

070-007-622

070-007-623

090-002-028

090-005-264

090-005-265

090-005-503

090-005-504

TABLE ASSEMBLY

Pinspotter Parts for AMF Equipment

090-005-550

090-005-553

090-005-571

090-005-600

090-005-612

730-027-019

879-849-487

900-114-101

900-205-081

963-400-002

TABLE ASSEMBLY

Pinspotter Parts for AMF Equipment

000-021-645	Lever Asm Switch - Sweep & Table
000-022-737	Rod End LH 1/4-28 UNF - Table
000-022-738	Rod End RH 1/4-28 UNF - Table
000-024-657	Spring Cam Lever - Table Drive & Sweep Cam
000-026-042	Micro Switch
070-001-591	Pin
070-001-804	Pivot Weldment Respot - Table
070-001-807	Spring Respot Finger - Table
070-001-853	Spring
070-001-854	Screw Adjustment - Torque Tube
070-001-871	Hex Head Screw Cam Link - Table
070-001-924	Flange Bearing .753x.9395x.58 - Torque Tube
070-001-926	Pin - Torque Tube
070-002-577	Stud Spring Yoke Asm - Table
070-002-579	Lever Asm Finger - Table
070-002-581	Tie Rod - Table
070-002-583	Link Asm Actuating - Table
070-002-584	Pin Bell Crank - Table
070-002-585	Shaft Lever Asm - Table
070-002-590	Finger Link - Table
070-002-592	Pin Finger -Table
070-002-594	Tie Rod Asm -Table
070-002-596	Spring Yoke Asm - Table
070-002-630	Flange Bearing .252 x .315 x .218
070-002-652	Bearing Sleeve .252 x .315 x .5 - Table Drive
070-002-653	Flange Bearing .252 x .315 x .38 - Table drive
070-002-667	Leg Only - Table
070-002-671	Link, Respot Connecting
070-002-680	Lever Respot Asm - Table
070-002-681	Pivot Pin 1/4" Respot Lever - Table
070-002-701	Pin Yoke Legs - Yoke & Spotting Cup
070-002-702	Stop - Table
070-002-715	Bearing Sleeve .502 x.689 x1.5 - Table
070-002-726	Shaft - Table
070-002-728	Cam Link Bearing Asm - Table
070-002-732	Spring - Table
070-002-733	Screw Cam Link - Table
070-002-734	Bracket Spring Cam Link - Table
070-002-745	Flange Bearing .6265 x .814 x 1/2 - Table
070-002-815	Bearing Spacer
070-002-816	Cam Follower - Table
070-006-639	C Washer - Kickback
070-007-303	Spacer, Front End
070-007-616	Pivot Pin 5/16 Respot Lever - Table
070-007-622	Lever Respot Asm- Table
070-007-623	Lever, Respot Asm
090-002-028	Pin, Spring Roller
090-005-264	End Fitting - RH
090-005-265	End Fitting - LH
090-005-503	Link Connector
090-005-504	Respot Pivot
090-005-550	Table Drive Asm
090-005-553	Shaft No 1
090-005-571	Link, Pins 8, 9, 10
090-005-600	Artuator Lever Weldment
090-005-612	Pin, Front Connectiong Link
730-027-019	Stud, Ball Head
807-357-060	Grub Screw 5/16-18 x 3/8 - Hardware
809-865-245	Hex Head Cap Screw
809-869-325	Hex Head Cap Screw
835-549-002	Nut, Hex Jam 1/4-20
835-570-002	Nut Hex Jam
835-670-002	Nut Hex Jam
838-369-002	Lock Nut
839-665-002	Nut Flex Lock
843-127-002	Nut Keps
844-049-002	P-Nut 1/4-20
879-849-487	Eyebolt
900-114-101	Sleeve Bearing
900-205-081	Flange Bearing .315 x 44 x 500"
945-867-242	Washer 10m
948-753-102	Washer, 9/32 x 5/8 x 1/16
948-983-212	Washer
949-100-002	Washer
963-400-002	X Washer

YOKE & BEARING ASSEMBLY

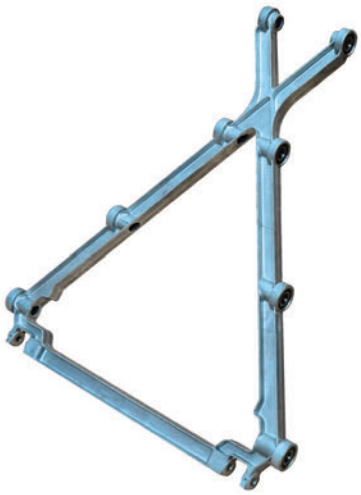

070-002-623
Yoke & Bearing Asm
- True cast with punched bearings

070-002-787XL
U-Bolt Extra Long Giant Spring Conversion Kit
- For increased adjustment

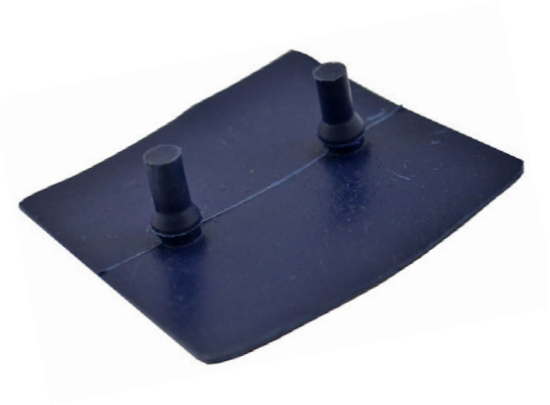

070-002-784
Spotting cup Liner
- Soft, non-stick & hard wearing

610-704-011
Yoke Repair Kit
- Your get out of jail free card

070-002-809P
Premium HP Spotting Cup
- Heavy weight casting

070-002-809
Lightweight Spotting Cup - Standard
- Standard light weight casting

AV – Add value to your equipment

YOKE & BEARING ASSEMBLY

Pinspotter Parts for AMF Equipment

000-023-114

000-025-549

070-002-602

070-002-603

070-002-608

070-002-609

070-002-612

070-002-615

070-002-616

070-002-617

070-002-618

070-002-624

070-002-664

070-002-665

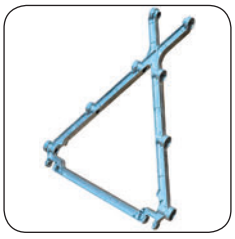
070-002-683

070-002-688

070-002-689

070-002-698

070-002-719

070-002-723

070-002-787

070-002-788

070-002-808

190-002-808

710-310-036SL

YOKE & BEARING ASSEMBLY

Pinspotter Parts for AMF Equipment

000-023-114	Flange Bearing .628 x .8155 x.06 - Sweep, Yoke & Spotting Cup
000-025-549	Collar 7/8 x 1 1/2 x 9/16 - Yoke & Spotting Cup
070-002-602	Lever Inner Yoke - Spotting Cup
070-002-603	Lever Outer Yoke - Spotting Cup
070-002-608	Collar Spring - Yoke & Spotting Cup
070-002-609	Pin Lever Rear Yoke Asm - Spotting Cup
070-002-612	Tie Link Asm - Yoke & Spotting Cup
070-002-615	Shaft #1 - Yoke & Spotting Cup
070-002-616	Shaft #2 - Yoke & Spotting Cup
070-002-617	Shaft #3 - Yoke & Spotting Cup
070-002-618	Shaft #4 - Yoke & Spotting Cup
070-002-623	Yoke & Bearing Asm AV
070-002-624	Arm Actuator - Yoke & Spotting Cup
070-002-664	Leg Asm Front LH - Yoke & Spotting Cup
070-002-665	Leg Asm Rear - Table & Yoke
070-002-683	Yoke Without Bearings
070-002-688	Spring RH - Yoke & Spotting Cup
070-002-689	Spring LH - Yoke & Spotting Cup
070-002-698	Bearing SR .625 x1.562 x7/8 S6586 - Table Torque & Yoke
070-002-719	Sleeve Spring Yoke - Yoke & Spotting Cup
070-002-723	Pin Actuator Shaft - Yoke & Spotting Cup
070-002-784	Spotting Cup Liner Blue - Spotting Cup AV
070-002-787XL	U-Bolt Extra Long - Spotting Cup AV
070-002-788	Cap Clamp - Spotting Cup
070-002-808	Spotting Cup Asm With Cap & Hardware
070-002-809P	Premium HP Spotting Cup AV
070-002-809	Lightweight Spotting Cup - Standard AV
070-002-818	Please refer to: 000-021-442
610-704-011	Yoke Repair Kit - Yoke & Bearing Asm AV
701-310-036SL	Anti-Loss Nylon Thrust Bearing
809-865-245	Hex Head Cap Screw 3/8-16 x 1-1/2 - Hardware
810-249-200	Socket Head Cap Screw 1/4-20 x 1-1/4 - Hardware
810-258-160	Socket Head Cap Screw 5/16-24 x 1 - Hardware
835-565-002	Jam Hex Nut 3/8-16 - Hardware
839-057-002	Please refer to: 844-057-002
839-565-002	Flex Lock Nut 3/8-16 - Hardware
844-049-002	P Type Nyloc Nut 1/4-20 - Hardware
900-205-053	Flange Bearing .315 x.44 x5/16 - Yoke & Spotting Cup & Wireway
900-205-053SL	Self- Lube Flange Bearing - Yoke & Bearing
919-000-700	Internal Retaining Ring #5000-156 - Hardware
948-761-112	Washer Wrought 5/16 - Hardware

TABLE TORQUE TUBE ASSEMBLY

610-704-103
Spring Roller Repair Kit
- Be prepared if your stud breaks

612-070-012
Counter Balance Spring Table Fix Kit
- If your hook breaks off the table

090-005-015
Torque Tube Bearing
- New smaller hole less slack

Pinspotter Parts for AMF Equipment

000-022-782

070-001-668SL

070-001-853

070-002-698

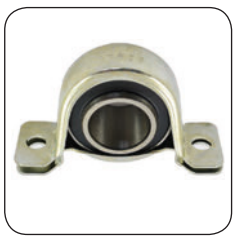

000-022-811

000-022-811T

070-007-303

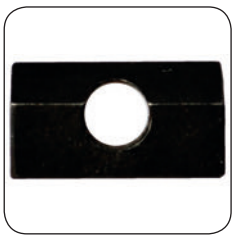

070-008-182

090-004-007

090-005-662

Pinspotter Parts for AMF Equipment

000-022-782	Spring Counter Balance
000-022-811	Pillow Block
000-022-811T	Dura Pillow Block AV
070-001-668SL	Self-Lube Spring Roller - Table AV
070-001-853	Spring – Torque Tube
070-002-698	Bearing SR .625 x1.562 x7/8 S6586 - Table Torque & Yoke
070-007-302	Spacer Front End-Torque Tube

070-007-303	Spacer Front End - Spot & Respot
070-008-182	Block Bearing - Torque Tube
090-004-007	Torque Tube Hanger AV
090-005-015	Torque Tube Bearing
090-005-662	Counter Balance Spring
610-704-103	Kit-Spring Roller Pin Repair Kit - Table
612-070-012	Counter Balance Spring Eye Repair Kit - Table

AV – Add value to your equipment

TABLE WIREWAY ASSEMBLY

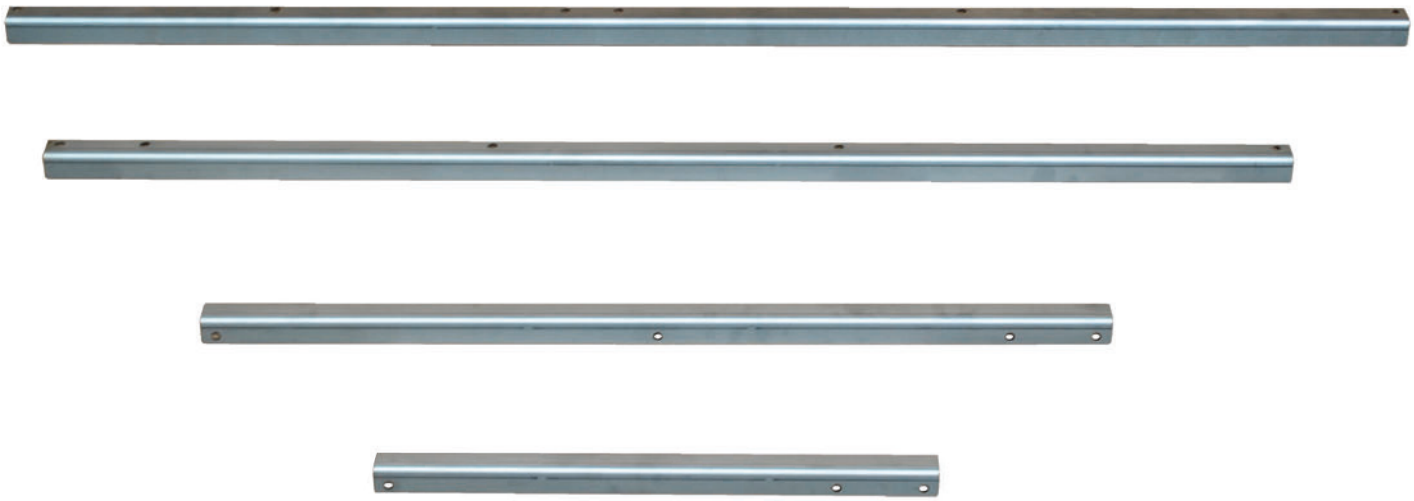

AV 070-006-669 Steel Table Link 1, 2, 4, 7 – Wireway
AV 070-002-768 Steel Table Link 3, 5, 8 – Wireway
AV 070-002-769 Steel Table Link 6, 9 – Wireway
AV 070-002-770 Steel Table Link 10 – Wireway

- Replaces old fashioned wire ways

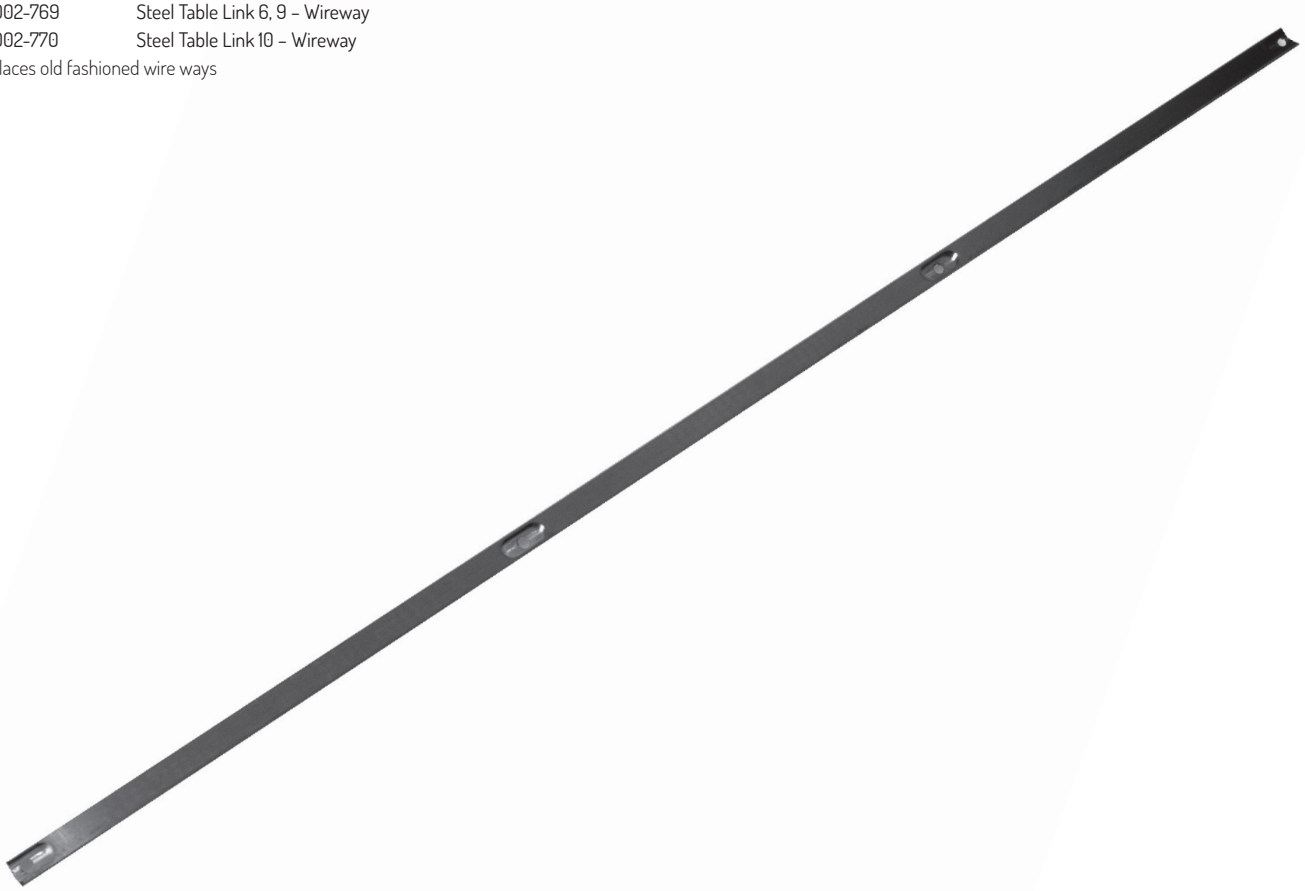

AV 070-002-671 Solid Link Respot Connector

- Solid Stainless replaces fabricated tin

TABLE WIREWAY ASSEMBLY

Pinspotter Parts for AMF Equipment

000-026-865

070-002-582

070-002-652

070-002-653

070-002-678

070-002-758

070-002-772

070-002-773

070-002-774

070-002-814

070-002-815

070-007-623

730-027-019

900-205-053

900-205-053SL

Pinspotter Parts for AMF Equipment

000-026-865	Thrust washer 1/4 x 7/8 - Dist & Ratchet
070-002-582	Drive Link Asm Rear - Wireway
070-002-652	Bearing Sleeve .252 x315 x.5 - Table Drive
070-002-653	Flange Bearing .252 x.315 x.38 - Table drive
070-002-671	Solid Link Respot Connector - Table AV
070-002-678	Lever Respot Asm - Wireway
070-002-758	Lever & Bushing Asm - Switch Table
070-002-768	Link Table Steel - Wireway AV
070-002-769	Link Table Steel - Wireway AV
070-002-770	Link Table Steel - Wireway AV
070-002-772	Pin Plate Table - Wireway
070-002-773	Grommet Table Asm - Wireway
070-002-774	Pin - Wireway
070-002-814	Link Asm - Wireway
070-002-815	Bearing .252x.318x.307 LG - Wireway
070-006-669	Link Steel - Wireway AV
070-007-623	Lever Respot Asm - Wireway
730-027-019	Stud Ball Head 1/4 - 20 - Wireway
844-049-002	P Type Nyloc Nut 1/4-20 - Hardware
900-205-053	Flange Bearing .315 x.44 x5/16 - Yoke & Spotting Cup & Wireway
900-205-053SL	Self- Lube Flange Bearing AV
963-200-002	X - Washer 1/8 9000-8 - Hardware

RESPOT CELL ASSEMBLY

8270 / Early 8290

070-002-570

070-002-629

070-002-630

070-002-632

070-002-633

070-002-644

070-002-645

070-002-646

070-002-649

070-002-650

070-002-652

070-002-653

070-002-654

070-002-685

070-002-750

070-002-752

070-002-774

070-002-792

070-006-519

070-007-192

070-007-193

070-007-194

070-007-195

070-007-196

070-007-197

RESPOT CELL ASSEMBLY

8270 / Early 8290

070-007-1970

070-007-200

070-007-261

070-007-617

070-007-618M

070-007-619

070-007-620

070-008-154

090-004-123

8270 / Early 8290

070-002-570	Insert Yoke Arm - Respot Cell
070-002-629	Yoke Respot Asm - Respot Cell
070-002-630	Flange Bearing .252 x.315 x.218 - Respot Cell
070-002-632	Adjusting Screw - Respot Cell
070-002-633	Lever Respot Asm - Respot Cell
070-002-644	Plate Yoke Asm - Respot Cell
070-002-645	Shaft Lever Asm - Respot Cell
070-002-646	Arm Respot Yoke Asm - Respot Cell
070-002-649	Spring Tension - Respot Cell
070-002-650	Stud - Respot
070-002-652	Bearing Sleeve .252 x315 x.5 - Table Drive
070-002-653	Flange Bearing .252 x.315 x.38 - Table drive
070-002-654	Pivot Shaft 1/4 - Respot Cell
070-002-685	Shaft Pivot #7 - Respot Cell
070-002-750	Screw Flat Head - Respot Cell
070-002-752	Bumper Pillow Extension - Respot Cell
070-002-774	Pin
070-002-792	Frame Respot Weld - Respot Cell
070-006-519	Respot Gauge - Tool
070-006-673	Please refer to: 070-007-618
070-006-674	Please refer to: 070-007-200
070-007-192	Washer - Respot Cell & PBL
070-007-193	Nylon Spacer - Respot Cell
070-007-194	Stud Long - Respot Cell
070-007-195	Stud Short - Respot Cell
070-007-196	Flange Bearing .252x.485x.560 - Respot Cell
070-007-197	Plastic Insert Round Hole - Respot Cell
070-007-1970	Original Insert Round Hole - Respot Cell
070-007-199	Respot Cell Asm #7 - Respot Cell
070-007-200	Respot Cell Asm - Respot Cell
070-007-261	Finger With Round Hole - Respot Cell
070-007-617	Pivot Stud 5/16 - Respot Cell
070-007-618	Please refer to: 070007618M
070-007-618M	Lever Respot Asm Modified - Respot Cell
070-007-619	Respot Yoke Asm - Respot Cell
070-007-620	Lever Asm #7 Cell - Respot Cell
070-008-154	Pivot Pin #7 Cell- Respot Cell
090-004-123	Respot Finger Asm - Respot Cell
808-640-121	Cap Head Patched #10-32 x 3/4 - Hardware
808-640-141	Cap Head Patched #10-32 x 7/8 - Hardware
844-049-002	P Type Nyloc Nut 1/4-20 - Hardware
913-437-100	Spring Pin .187 x 5/8 - Hardware
963-100-002	X - Washer 3/32 9000-6 - Hardware
963-200-002	X - Washer 1/8 9000-8 - Hardware
963-400-002	X - Washer 3/16 9000-12 - Hardware

RESPOT CELL ASSEMBLY

8290

070-002-630

070-002-645

070-002-651

070-002-653

070-002-653SL

070-002-695

070-002-750

070-007-192

070-007-193

070-007-195

070-007-618M

090-004-113

090-004-118

090-004-119

090-004-123

090-005-504

090-005-522

090-005-571

090-005-617

090-005-632

090-005-640

730-027-019

792-506-033

RESPOT CELL ASSEMBLY

8290

070-002-630	Flange Bearing .252 x.315 x.218 - Respot Cell
070-002-645	Shaft Lever Asm - Respot Cell
070-002-651	Refer to: 070-007-618
070-002-653	Flange Bearing .252 x.315 x.38 - Table drive
070-002-653SL	Self-Lube Bearing - Respot Cell
070-002-695	Plate Only - Respot Cell
070-002-750	Screw Flat Head - Respot Cell
070-007-192	Washer - Respot Cell & PBL
070-007-193	Nylon Spacer - Respot Cell
070-007-195	Stud Short - Respot Cell
070-007-618M	Lever Respot Asm Modified - Respot Cell
090-004-113	Arm Respot Yoke With Shaft - Respot Cell
090-004-118	Respot Yoke - Respot Cell
090-004-119	Finger With Square Hole - Respot Cell
090-004-123	Respot Finger Asm - Respot Cell
090-005-504	Respot Pivot - Respot Cell
090-005-522	Bushing Respot Finger - Respot Cell
090-005-571	Pin 8-9-10 Link Kit
090-005-617	Ski Finger Insert - Respot Cell
090-005-632	Finger Pivot Wing - Respot Cell
090-005-640	Stud Long - Respot Cell
730-027-019	Stud Ball Head 1/4 - 20 - Wireway
792-506-033	Finger Insert Square Hole - Respot Cell
807-650-050	Grub Screw 1/4-28 x 5/16 Set Screw - Hardware
808-549-080	Button Head Cap Screw 1/4-20 x 1/2 - Hardware
809-149-100	Hex Head Cap Screw 1/4-20 x 5/8 With Patch - Hardware
844-049-002	P Type Nyloc Nut 1/4-20 - Hardware
963-200-002	X - Washer 1/8 9000-8 - Hardware

DISTRIBUTOR ASSEMBLY

070-006-757RH
Distributor Belt Red Hot
- Thick but pliable high grip with lacing

070-006-757T
Distributor Belt Track
- High profile for constant pin positioning with lacing

070-006-757GT
Distributor Belt Grip-Trac
- Liquorice like poly V parallel lined

070-004-757W
Distributor Belt Waffle
- The American favourite

070-006-034
Super Spring Linear
- 50% stronger than the original!

070-006-042
Distributor Runner Belt Reart
- Adjustable Belt Runner

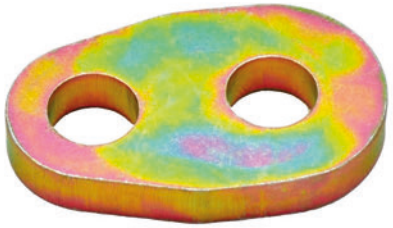

070-006-068
Support Spring-Dist
- Extra thick material

070-006-103
Support Guide LH - Dist
- Extra material at stress point

070-006-118
Eccentric Bearing Grooved
- Distinctive blue non wobble moulded bearing

070-011-910
Orientor Pan Wipe
- Improved material increased life

AV – Add value to your equipment

DISTRIBUTOR ASSEMBLY

610-704-006D
Duraclutch Asm
- The original brake clutch
- Positive drive action
- Developed in the UK

610-704-004

610-704-007

610-704-008

610-704-009

610-704-013

610-704-016

610-704-017

610-704-020

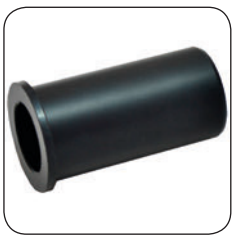

610-704-115

022-610-004
Fixed Orientor Pan Kit - One Pinspotter
- Total control of pin orientation

022-090-018
Fixed Orientor Pan 8290 Adapter Kit

DISTRIBUTOR ASSEMBLY

Pinspotter Parts for AMF Equipment

000-006-001

000-022-173

000-024-679

000-026-031

000-026-081

000-026-251

000-026-865

000-028-267

070-001-857

070-006-004

070-006-011

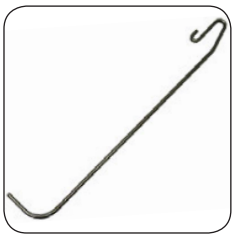
070-006-013

070-006-014

070-006-015

070-006-016

070-006-019

070-006-021

070-006-022

070-006-028

070-006-029

070-006-0340

070-006-035

070-006-036

070-006-037

070-006-049

DISTRIBUTOR ASSEMBLY

Pinspotter Parts for AMF Equipment

070-006-051

070-006-055

070-006-061

070-006-066

070-006-067

070-006-069

070-006-071

070-006-073

070-006-075

070-006-076

070-006-077

070-006-082

070-006-084

070-006-087

070-006-104

070-006-105

070-006-106

070-006-107

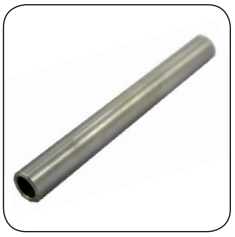
070-006-108

070-006-109

070-006-111

070-006-116

070-006-117

070-006-121

070-006-124

DISTRIBUTOR ASSEMBLY

Pinspotter Parts for AMF Equipment

070-006-125

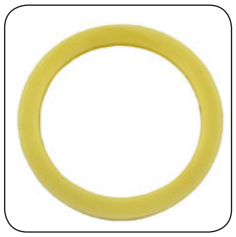
070-006-126

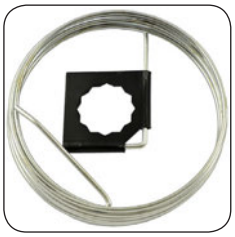
070-006-128

070-006-130

070-006-137

070-006-139

070-006-140

070-006-142

070-006-144

070-006-149

070-006-201

070-006-659

070-006-661

070-006-666

070-006-667

070-006-676

070-006-679

070-006-683

070-006-685

070-006-691

070-007-376

070-007-586

070-007-651

070-008-004

070-009-868

DISTRIBUTOR ASSEMBLY

Pinspotter Parts for AMF Equipment

070-011-170

070-011-171

070-011-172

070-011-173

610-704-005

610-704-006

612-700-001

701-710-098

701-712-097

701-849-124

DISTRIBUTOR ASSEMBLY

Pinspotter Parts for AMF Equipment

000-006-001	Index cam follower kit - Dist AV
000-022-173	Nut Special Roller - Dist & Kicker
000-024-679	Ball bearing .625 x 1.375 - Dist & Kicker
000-026-031	Belt Tightner Spring - Dist & LBS
000-026-081	Spring Post Sleeve - Dist
000-026-251	Roller Screw & Star Washer - Dist & Bin
000-026-865	Thrust washer 1/4 x 7/8 - Dist & Ratchet
000-028-267	Nut Distributor Head - Dist
022-610-004	Fixed Orientor Pan Kit - One Pinspotter AV
022-090-018	Fixed Orientor Pan 8290 Adapter Kit
070-001-857	Nylon Roller - Dist & Table Drive
070-006-004	Distributor Tube - Dist
070-060-011	Pulley Asm - Dist
070-006-013	Guide Bin - Dist
070-006-014	Shaft Trip Arm Pivot - Dist
070-006-015	Trip Arm Asm RH - Dist
070-006-016	Trip Arm Asm LH - Dist
070-006-019	Spring Collar Carriage Asm - Dist
070-006-021	Tube Asm Front - Dist
070-006-022	Tube Asm Middle - Dist
070-006-028	Rocker Arm Trip Kit- Dist
070-006-029	Link Connecting - Dist
070-006-034	Super Spring Linear - Dist AV
070-006-0340	Original Spring Linear - Dist
070-006-035	Spring Torsion Trip Arm - Dist AV
070-006-036	Belt Lacing Uni-Bar Strip (4 belts) - Dist
070-006-037	Lacing Pin Strip (4 belts) - Dist
070-006-042	Adjustable Belt Runner – Dist AV
070-006-049	Shaft Arm - Dist
070-006-051	Distributor Arm - Dist
070-006-055	Carriage Casting Front - Dist
070-006-061	Shaft Cam Support- Dist
070-006-066	Rod End Female - Dist
070-006-067	Rod Safety Link - Dist
070-006-068	Support Spring-Dist AV
070-006-069	Nut Special Drive Arm - Dist
070-006-071	Cam Follower - Dist
070-006-073	Thrust Washer - Dist
070-006-075	Needle Bearing 1"Closed End - Dist
070-006-076	Needle Bearing 1"Open End - Dist
070-006-077	Drive Shaft - Dist
070-006-082	Pin Spring Post- Dist
070-006-084	Bracket Trip Stop Support- Dist
070-006-087	Sleeve Pivot Trip - Dist
070-006-103	Support Guide LH - Dist AV
070-006-104	Support Guide RH - Dist AV
070-006-105	Tube Asm Belt Tightener - Dist
070-006-106	Bracket Tracking - Dist
070-006-107	Tube Belt Tightener - Dist
070-006-108	Spacer Roller Asm - Dist
070-006-109	Link Tension Roller Asm - Dist
070-006-111	Sleeve Spring Post- Dist
070-006-116	Stud Clamp Carriage - Dist & Shuttle
070-006-117	Concentric Bearing Grooved Blue - Dist AV
070-006-118	Eccentric Bearing Grooved Blue - Dist AV
070-006-121	Washer Clutch - Dist
070-006-124	Clutch Nut - Dist
070-006-125	Worm Adjusting - Dist
070-006-126	Friction Disc - Dist
070-006-128	Spring Asm - Dist
070-006-130	Clutch Drive Plate - Dist
070-006-137	Belt Guard Carriage Asm- Dist
070-006-139	Spacer Inner-Dist
070-006-140	Spacer Outer- Dist
070-006-142	Bumper - Multi Position
070-006-144	Orientor Pan Zinc Plated - Dist
070-006-149	Index Cam - Dist
070-006-201	Distributor Belt Riser - Dist AV
070-006-659	Shaft Trip Rocker Asm - Dist
070-006-661	Trip Rocker Arm - Dist
070-006-666	Pulley Dist Belt Drive - Dist
070-006-667	Trip Casting- Dist
070-006-668	Please refer to: 070009868
070-006-676	Sleeve Dist Drive - Dist
070-006-679	Bearing Sleave .752 x.877 x1.66 - Dist
070-006-683	Tube Asm Rear - Dist
070-006-685	Pivot Trip Asm - Dist
070-006-691	Stop Blades Trip Arm - Dist

DISTRIBUTOR ASSEMBLY

Pinspotter Parts for AMF Equipment

070-006-757GT	Distributor Belt Grip-Trac Asm - Dist AV
070-006-757RH	Distributor Belt Red Hot Asm - Dist AV
070-006-757T	Distributor Belt Track Asm - Dist AV
070-006-757W	Waffle Distributor Belt AV
070-007-376	Thrust Washer - Dist
070-007-586	Side Winder Steel Universal Joint - Dist
070-007-651	Nylon Washer - Dist
070-008-004	Plastic Universal Joint - Dist
070-009-868	Trip Rod Slotted Asm - Dist
070-011-170	Trip Rod Solid - Dist AV
070-011-171	Cable Asm - Dist
070-011-172	Ball Joint Stud 7/16 - Dist
070-011-173	Ball Joint Stud 9/16 - Dist
070-011-910	Orientor Pan Wipe - Dist AV
610-704-004	Rue Clip - Duraclutch
610-704-005	Pinion & Sleeve Asm - Dist
610-704-006	Kit Clutch Plate Chrome Asm
610-704-006D	Duraclutch Asm - Dist AV
610-704-007	Leather Lining - Duraclutch
610-704-008	Spring - Duraclutch
610-704-009	Arm Kit – Duraclutch
610-704-013	Nylon Washer - Duraclutch
610-704-016	Grub Screw
610-704-017	Clutch Lining (glue needed)
610-704-020	Brake Hub/Boss
610-704-115	Plastic Clutch Pinion Sleeve
612-700-001	Original Style Clutch Kit Asm - Dist
701-710-098	Spyralign Bearing .313 Bore - Dist
701-712-097	Spyralign Bearing .375 x .628 -Dist
701-849-124	Metal Concentric Roller 1/4-20 - Dist
809-849-100	Hex Head Cap Screw 1/4-20 x 5/8 - Hardware
809-849-125	Hex Head Cap Screw 1/4-20 x 3/4 - Hardware
809-849-205	Hex Head Cap Screw 1/4-20 x 1-1/4 - Hardware
809-849-885	Hex Head Cap Screw 1/4-20 x 5-1/2 - Hardware
809-857-080	Hex Head Cap Screw (Grd 8) 5/16-18 x 1/2 - Hardware
810-239-160	Socket Head Cap Screw #10-24 x 1 - Hardware
810-239-240	Socket Head Cap Screw #10-24 x 1-1/2 - Hardware
813-540-082	Pan Head Screw #10-32 x 1/2 CD - Hardware
831-566-002	Hex Nut 3/8-24 - Hardware
840-039-002	Flex Lock Thin Nut #10-24 - Hardware
840-040-002	Flex Lock Thin Nut #10-32 - Hardware
844-049-002	P Type Nyloc Nut 1/4-20 - Hardware
844-050-002	P Type Nyloc Nut 1/4-28 - Hardware
844-073-002	P Type Nyloc Nut 1/2-13 - Hardware
900-106-081	Sleeve Bearing .378 x.503 x1/2 - Dist
907-000-100	Key #403 HyPro - Dist
913-415-090	Spring Pin .094 x 9/16 - Hardware
913-423-160	Spring Pin .125 x 1 - Hardware
913-437-120	Spring Pin .187 x 3/4 - Hardware
913-437-140	Spring Pin .187 x 7/8 - Hardware
913-464-280	Spring Pin .375 x 1 3/4 - Hardware
914-037-206	Seloc Pin 3/16 x 1 1/4 - Hardware
914-037-206R	R Clip Distributor Drive - Dist Drive AV
919-000-600	Internal Retaining Ring #5000-137 - Hardware
919-004-200	Internal Retaining Ring #5008-212 - Hardware
919-005-000	External Retaining Ring #5100-25 - Hardware
919-005-300	External Retaining Ring #5100-37 - Hardware
919-005-600	External Retaining Ring #5100-62 - Hardware
919-006-800	Retaining Ring 5115-37 - Hardware
948-745-082	Please refer to: 948-753-102
948-761-112	Washer Wrought 5/16 - Hardware
948-975-172	Washer 1/2 - Hardware
957-100-002	Lock Washer #10 Exteral Tooth - Hardware

AV – Add value to your equipment

DISTRIBUTOR DRIVE ASSEMBLY 70'S

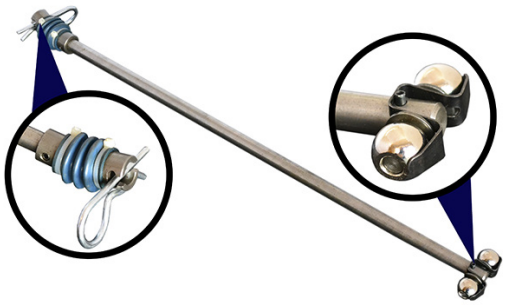

000-024-893
Complete Asm LH Narrow Long

070-006-102
Complete Asm RH Narrow Short

8270

000-022-369

000-022-717

000-024-892

000-026-461

000-027-390

000-029-073

070-006-101

070-007-586

914-037-206R

8270

000-022-369	Long Drive Shaft LH – Dist Drive
000-022-717	Dowel Pin Narrow – Dist Drive
000-024-892	Retainer Uni-Ball Narrow – Dist Drive
000-024-893	Drive Shaft Complete Asm LH Narrow Long – Dist Drive
000-026-461	Uniball Bearing .25x .687 – Dist Drive
000-027-390	Distributor Drive Housing Narrow – Dist Drive
000-029-073	Washer Uni-Ball – Dist Drive

070-006-101	Short Drive Shaft RH – Dist Drive
070-006-102	Shaft Drive Complete Asm RH Narrow Short – Dist Drive
070-007-586	Sidewinder Steel Universal Joint – Dist Drive
807-358-060	Grub Screw 5/16-24 x 3/8 – Hardware
913-423-120	Spring Pin .125 x 3/4 – Hardware
913-437-160	Spring Pin .187 x 1" – Hardware
914-037-206R	R Clip Distributor Drive – Dist Drive

DISTRIBUTOR DRIVE ASSEMBLY 90'S

090-006-102
Complete Asm Wide RH Short
- Easy fit and go

090-006-103
Complete Asm Wide LH Long
- Easy fit and go

8290

000-022-369

000-026-461

000-029-073

070-006-101

070-007-586

090-001-130

090-002-034

722-501-070

908-048-480

8290

000-022-369	Long Drive Shaft LH – Dist Drive
000-026-461	Uniball Bearing .25x .687 – Dist Drive
000-029-073	Washer Uni-Ball – Dist Drive
070-006-101	Short Drive Shaft RH – Dist Drive
070-007-586	Sidewinder Steel Universal Joint – Dist Drive
090-001-130	Drive Housing Wide – Dist Drive
090-002-017	Please refer to: 000-022-369
090-002-018	Please refer to: 000-006-101
090-002-019	Please refer to: 000-026-461

090-002-034	Retainer Wide – Dist Drive
090-006-102	Drive Shaft Complete Asm Wide RH Short – Dist Drive
090-006-103	Drive Shaft Complete Asm Wide LH Long – Dist Drive
722-501-070	Wide Spacer Franklin – Dist Drive
908-048-480	Dowel Pin 1/4 x 3 Wide – Dist Drive
913-423-120	Spring Pin .125 x 3/4 – Hardware
913-437-160	Spring Pin .187 x 1" – Hardware
914-037-206R	R Clip Distributor Drive – Dist Drive

BALL LIFT (PBL)

Pinspotter Parts for AMF Equipment

000-021-792

000-022-099

000-024-604

000-024-608

000-024-648

000-024-650

000-024-651

000-024-659

000-024-661

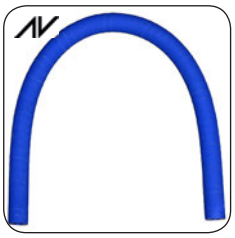
000-024-663RC

000-024-673

000-024-720

000-024-811

000-027-996

000-027-998

000-028-057

000-028-771

000-029-600

000-029-613

000-029-660

000-029-661

070-001-995

070-006-320

070-006-325

070-006-329

AV – Add value to your equipment

BALL LIFT (PBL)

Pinspotter Parts for AMF Equipment

070-006-699

070-006-746

070-006-747

070-006-748

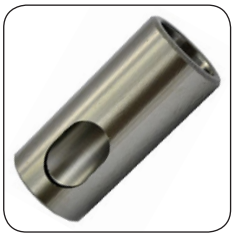
070-006-749

070-007-192

070-007-291

070-008-210

070-008-211

070-008-212

070-008-217

070-008-218

070-011-040

070-011-041

070-011-148

070-011-289

070-011-795SS

070-011-796SS

070-011-797

088-001-233

090-004-520

845-100-000GN

Kickback

000-024-610

000-024-641

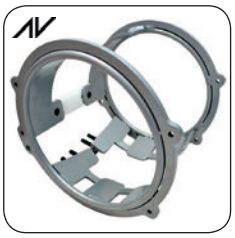
070-011-007

BALL LIFT (PBL)

Pinspotter Parts for AMF Equipment

000-021-792	Washer Frame Adjustment - PBL
000-022-099	Belt V Pitch 112 - Carpet Drive Westinghouse - PBL & Kicker
000-024-603T	PBL Compression Tool - PBL & Tool
000-024-604	Black PBL Belt
000-024-608	Retainer Upper - PBL
000-024-610	Stud Clamp - PBL & Kicker
000-024-641	Stop Bumper - PBL
000-024-648	Pivot Pin - PBL
000-024-650	Roller Asm - PBL
000-024-651	Lower Link Asm - PBL
000-024-659	Yoke Lower With Bearings - PBL AV
000-024-661	Super Pulley - PBL AV
000-024-663	Please refer to: 00024663RC
000-024-663RC	One Piece Blue Rail - Ball Track & PBL AV
000-024-673	Spring - Dist - PBL & Kicker
000-024-720	Link Asm Upper - PBL
000-024-811	Pulley Solid Asm RH - PBL AV
000-024-812	Pulley Solid Asm LH - PBL
000-027-996	Cushion Rubber - PBL & Kicker
000-027-998	Retainer - PBL & Kicker
000-028-057	Retainer Cushion Guide - PBL & Kicker
000-028-771	Sheave - PBL AV
000-029-600	Belt-V 33 1/2 Ball Rudder, Secondary - PBL
000-029-613	Rail Ball Elevator - PBL
000-029-660	Shaft - PBL & Kicker
000-029-661	Shock Absorber - PBL & Kicker
070-001-995	Upper Yoke With Bearings - PBL AV
070-006-320	Split Shaft Small - PBL & Kicker
070-006-325	Split Shaft Long - PBL & Kicker
070-006-329	Shaft Ball Lift 11 to 12 5/8"- PBL
070-006-699	Bearing With Snap Ring - PBL & Kicker
070-006-746	Shaft Lower - PBL & Kicker
070-006-747	Upper Shaft - PBL & Kicker
070-006-748	Spacer - PBL & Kicker
070-006-749	Clutch Race - PBL & Kicker
070-007-192	Washer - Respot Cell & PBL
070-007-291	Clutch Bearing NSK .9995 x1.312 x1 03-075 - PBL & Powerlift
070-008-210	Sheave Paddle Drive - PBL
070-008-211	Sheave - PBL
070-008-212	Spacer-Ratchet & PBL
070-008-217	Spacer - PBL
070-008-218	Spacer- PBL
070-011-007	Duraring Heavy Duty Ball Door Pair - Kickback AV
070-011-040	Nylon Roller - Ratchet, LBS & PBL
070-011-041	Belt Tighner -PBL
070-011-148	V-Belt Rudder Primary - PBL & Belt Tensioner
070-011-289	Bracket For Shock Absorber - PBL
070-011-440	Please refer to: 000-024-663RC
070-011-795SS	Silver Steel D Shaft Upper - PBL AV
070-011-796SS	Silver Steel D Shaft Lower - PBL AV
070-011-797	Ball Bearing D Bore Metal Caged - PBL AV
088-001-233	Premium Grey PBL Belt – PBL AV
090-002-450	Please refer to: 000024604
090-004-520	V-Belt 114 Carpet Drive Franklin - PBL
806-265-160	Square Head Cap Screw 3/8-16 x 1 - PBL & Rear Roller
807-265-060	Grub Screw 3/8-16 x 3/8 - Hardware
807-265-080	Grub Screw 3/8-16 x 1/2 - Hardware
808-849-565	Flat Head Socket Cap Screw 1/4-20 x 3 1/2 - Hardware
809-849-365	Hex Head Cap Screw 1/4-20 x 2-1/4 - Hardware
809-865-165	Hex Head Cap Screw 3/8-16 x 1 - Hardware
809-865-445	Hex Head Cap Screw 3/8-16 x2-3/4 - Hardware
831-566-002	Hex Nut 3/8-24 - Hardware
839-665-002	Flex Lock Nut 3/8-16 - Hardware
845-100-000GN	Giant Nut - PBL AV
845-100-000SP	Giant Spanner - PBL
856-070-002	Flanged Lock Nut 7/16-20 - Hardware
900-110-121	Sleeve Bearing .628 x 3/4 LG - PLB
900-112-161	Sleeve Bearing .753 x 1- Kicker
900-112-203	Sleeve Bearing .753 x 1 x 1 1/4 - PBL & Kickback
900-112-203SL	Self-Lube Front Roller Support - PBL & Kickback
900-206-081	Flange Bearing .378 x.688 x1/2 - PBL
900-208-161	Flange Bearing - LBS
900-208-161SL	Self-Lube Flange Bearing - PBL & Belt Tightner
919-005-200	External Retaining Ring #5100-31 - Hardware
919-005-600	External Retaining Ring #5100-62 - Hardware
919-005-800	External Retaining Ring #5100-75 - Hardware
948-761-112	Washer Wrought 5/16 - Hardware
948-983-212	Washer 5/8 - Hardware
951-164-002	Spring Lock Washer 3/8 - Hardware

BALL TENSIONER & BELT TIGHTENER

Pinspotter Parts for AMF Equipment

000-021-423

000-026-031

000-029-603

000-029-605

000-029-606

000-029-659

070-002-072

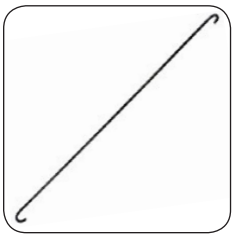
070-011-034

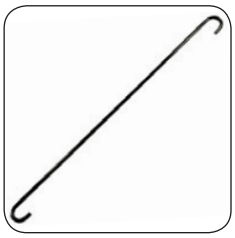
070-011-106

070-011-109

070-011-131

070-011-132

070-011-133

090-002-014

701-320-045

900-110-081

900-110-081SL

900-110-141

900-208-161

900-210-101

900-210-101

919-005-600

BALL TENSIONER & BELT TIGHTENER

Pinspotter Parts for AMF Equipment

000-021-423	Collar & Screw 5/8 x 1 1/8 x 1/2 - Shuttle & Belt Tensioner
000-026-031	Belt Tightner Spring - Dist & LBS
000-029-603	Shaft Ball Lift Support - Belt Tensioner & Kicker
000-029-605	Pivot Shaft - Belt Tensioner & Kicker
000-029-606	Pivot Shaft Short PBL - Belt Tensioner & Kicker
000-029-659	Hanger Arm Asm - Belt Tensioner & Kicker
070-002-072	Idler Shaft - Belt Tightener
070-011-034	Extension Rod - PBL
070-011-106	Spring Extension - Belt Tensioner
070-011-109	Spring Clip - Belt Tensioner
070-011-131	Pulley Weldment - Belt Tensioner & PBL
070-011-132	Belt Tensioner Asm Complete
070-011-133	Shaft - Belt Tensioner
090-002-014	Idler Shaft ASM – Belt Tensioner
701-320-045	Thrust Bearing .628 x 1 x 1/8- Belt Tensioner & Kicker
900-110-081	Please refer to: 900-110-081SL
900-110-081SL	Self-Lube Bearing Sleeve - Dist AV
900-110-141	Sleeve Bearing .628 x.878 x7/8 - Kicker
900-208-161	Flange Bearing – LBS
900-210-101	Flange Bearing .628 x 5/8 - Belt Tensioner
919-005-600	External Retaining Ring #5100-62 - Hardware

LIGHT BALL SENSOR

070-011-015
LiteBall Sensor Assembly - LBS
- Less moving parts
- Easy set up
- Easy servicing

LiteBall Sensor

070-011-001

070-011-003

070-011-004

070-011-010

070-011-011

070-011-012

070-011-014

LiteBall Sensor

070-011-001	Right Angle Road End Nut - LiteBall Sensor, LBS
070-011-003	Right Angle Screw Nut - LiteBall Sensor, LBS
070-011-004	Spring Stop Lock Nut - LiteBall Sensor, LBS
070-011-010	Rod End Nut - LiteBall Sensor, LBS

070-011-011	Spring Stop Lock Nut - LiteBall Sensor, LBS
070-011-012	Right Angle Bolt - LiteBall Sensor, LBS
070-011-014	Block - LiteBall Sensor, LBS
070-011-015	LiteBall Sensor Assembely - LBS

LIGHT BALL SENSOR

Pinspotter Parts for AMF Equipment

000-021-423

000-021-427

000-024-616

000-026-031

000-026-446

000-027-264

000-029-611

070-011-040

070-011-066

070-011-067

070-011-068

070-011-077

070-011-079

070-011-096

070-011-097

070-011-099

070-011-100

070-011-105

070-011-107

070-011-108

070-011-121

070-011-122

070-011-123

070-011-124

070-011-146

LIGHT BALL SENSOR

Pinspotter Parts for AMF Equipment

070-011-147

070-011-225

070-011-273

070-011-299

070-011-319

070-011-406

070-011-407

070-011-418

070-011-626

090-005-250

610-704-002

722-971-522

722-985-512

802-865-996

900-205-081

900-208-091

907-000-900

LIGHT BALL SENSOR

Pinspotter Parts for AMF Equipment

000-021-423	Collar & Screw 5/8 x 1 1/8 x 1/2 - Shuttle, LBS & Belt Tensioner
000-021-427	Flange Bearing .629 x .878 x 1/8 - LBS & Kicker
000-024-615	Shaft Ball Door - LBS
000-024-616	Stud Clamp - LBS & Kicker
000-026-031	Belt Tightner Spring - Dist & LBS
000-026-446	Rod End RH 3/8 Female - Bin, LBS & Track Rail
000-027-264	Spacer - LBS
000-029-611	Uni-ball Brg Washer - LBS & Kicker
070-006-728	Please refer to: 610-704-002
070-011-040	Nylon Roller - Ratchet & LBS
070-011-066	Rudder Arm Support Asm - LBS
070-011-067	Rudder Arm Support - LBS
070-011-068	Link Weld - LBS
070-011-077	Trip Finger - LBS
070-011-079	Rudder Drive Weldment - LBS
070-011-096	Roller- LBS
070-011-097	Crank Pulley - LBS
070-011-099	Cam - LBS
070-011-100	Cam Sensor Weldment - LBS
070-011-105	Roller Asm - LBS
070-011-107	Trip Arm - LBS
070-011-108	Washer- LBS
070-011-121	Plug- LBS
070-011-122	Rudder Arm - LBS
070-011-123	Rod Asm - LBS
070-011-124	Rod- LBS
070-011-146	Ball door Paddle - LBS AV
070-011-147	V-Belt Rudder Secondary (1380) - LBS & PBL
070-011-225	Crank Adj Plate Weld-LBS
070-011-273	Tab- LBS
070-011-299	Brace Sensor - PBL & LBS
070-011-319	Rudder Arm Support Bracket - LBS
070-011-406	Rudder Cam Asm RH - LBS
070-011-407	Rudder Cam Asm LH - LBS
070-011-418	Trip Cam - LBS
070-011-626	Trip Arm Asm - LBS
090-005-250	Rod End 3/8 RH - Track Rail
610-704-002	Cam Follower Asm - Shuttle & Spot
722-971-522	Compression Spring .480 x 7/8 - LBS
722-985-512	Compression Spring - LBS
802-865-996	Hex Head Cap Screw 3/8-16 x 9-1/2 - LBS
809-849-145	Hex Head Cap Screw 1/4-20 x 7/8 - Hardware
809-857-165	Hex Head Cap Screw 5/16-18 x 1 - Hardware
809-857-880	Hex Head Cap Screw 5/16-18 x 5-1/2 - Hardware
809-865-165	Hex Head Cap Screw 3/8-16 x 1 - Hardware
809-865-205	Hex Head Cap Screw 3/8-16 x 1-1/4 - Hardware
809-865-405	Hex Head Cap Screw 3/8-16 x 2-1/2 - Hardware
831-573-002	Hex Nut 1/2-13 - Hardware
835-566-002	Jam Hex Nut 3/8-24 - Hardware
838-866-002	P Type Nyloc Nut 3/8-24 - Hardware
839-565-002	Flex Lock Nut 3/8-16 - Hardware
840-065-002	Flex Lock Thin Nut 3/8-16 - Hardware
844-049-002	P Type Nyloc Nut 1/4-20 - Hardware
844-057-002	P Type Nyloc Nut 5/16-18 - Hardware
844-070-002	P Type Nyloc Nut 7/16-20 - Hardware
900-205-081	Flange Bearing .315 x.44 x1/2 - LBS
900-208-091	Flange Bearing .503 x.690 x 9/16 - Dist, Bin & LBS
907-000-900	Key #910 HyPro - Front End Drive, LBS & Kicker
913-448-120	Spring Pin .250 x 3/4 - Hardware
919-005-200	External Retaining Ring #5100-31 - Hardware
919-005-500	External Retaining Ring #5100-50 - Hardware
948-761-112	Washer Wrought 5/16 - Hardware
948-767-132	Washer 3/8 - Hardware
949-100-002	Washer 3/8 - Hardware

RATCHET DRIVE ASSEMBLY

Pinspotter Parts for AMF Equipment

000-024-679

000-026-865

070-006-142

070-011-009

070-011-013

070-011-027

070-011-028

070-011-029

070-011-030

070-011-031

070-011-032

070-011-033

070-011-036

070-011-039

070-011-040

070-011-064

070-011-217

907-000-200

RATCHET DRIVE ASSEMBLY

Pinspotter Parts for AMF Equipment

000-024-679	Ball bearing .625 x 1.375 - Dist & Kicker
000-026-865	Thrust washer 1/4 x 7/8 - Dist & Ratchet
070-006-142	Bumper - Multi Position
070-011-009	Please refer to: 070-011-036
070-011-013	Crank Weldment – Ratchet
070-011-027	Ratchet Shaft - Ratchet
070-011-028	Washer - Ratchet
070-011-029	Ratchet Nut - Ratchet
070-011-030	Roller - Ratchet
070-011-031	Spacer - Ratchet
070-011-032	Spring - Ratchet
070-011-033	Pulley - Ratchet
070-011-036	Bearing & Housing Asm - Ratchet
070-011-039	Ratchet Complete Asm
070-011-040	Nylon Roller - Ratchet
070-011-064	V-Belt #1450 Motor To Pulley - Ratchet & PBL
070-011-217	Ratchet Arm Weldlment - Ratchet
809-849-205	Hex Head Cap Screw 1/4-20 x 1-1/4 - Hardware
838-866-002	P Type Nyloc Nut 3/8-24 - Hardware
907-000-200	Key #404 HyPro - Shuttle & Ratchet
919-000-600	Internal Retaining Ring #5000-137 - Hardware
919-005-200	External Retaining Ring #5100-31 - Hardware
919-005-800	External Retaining Ring #5100-75 - Hardware
948-767-132	Washer 3/8 - Hardware

OLD STYLE KICKER BALL LIFT

Pinspotter Parts for AMF Equipment

000-021-407

000-022-063

000-022-080

000-022-092

000-022-099

000-024-673

000-024-679

000-025-638

000-028-771

000-028-864

000-028-865

000-029-601

000-029-611

000-029-614

000-029-959

Pinspotter Parts for AMF Equipment

000-021-407	Idler Arm Asm RH - Kicker
000-022-063	Sheave Reduction Pulley - Kicker
000-022-080	Rubber Roller - Kicker
000-022-092	Crank Plate Weldment - Kicker
000-022-099	Belt V Pitch 112 - Carpet Drive Westinghouse - PBL & Kicker
000-024-673	Spring - Dist - PBL & Kicker
000-024-679	Ball bearing .625 x 1.375 - Dist & Kicker
000-025-638	Rubber Bumper 3/16 - Kicker
000-028-771	Sheave - PBL
000-028-864	Belt V-Pitch - Kicker
000-028-865	Belt V-Pitch - Kicker
000-029-601	Spring - Kicker
000-029-611	Uni-ball Brg Washer - LBS & Kicker
000-029-614	Unibal Bearing 3/8 ID x 1.00 OD - Bin & Kicker
000-029-959	Pad Filler Asm - Kicker
808-957-160	Flat Head Socket Cap Screw With Patch 5/16-18 x 1 - Hardware
809-849-145	Hex Head Cap Screw 1/4-20 x 7/8 - Hardware
809-857-205	Hex Head Cap Screw 5/16-18 x1-1/4 - Hardware
809-865-245	Hex Head Cap Screw 3/8-16 x 1-1/2 - Hardware
809-865-405	Hex Head Cap Screw 3/8-16 x 2-1/2 - Hardware
839-665-002	Flex Lock Nut 3/8-16 - Hardware
919-005-600	External Retaining Ring #5100-62 - Hardware
948-761-112	Washer Wrought 5/16 - Hardware

TRACK RAIL ASSEMBLY

Pinspotter Parts for AMF Equipment

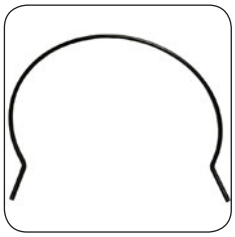
000-021-814

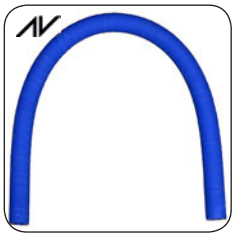
000-024-663RC

000-024-666

000-024-668

000-026-446

070-002-984

070-004-669

070-004-670

070-011-048

070-011-063

070-011-218

088-001-230

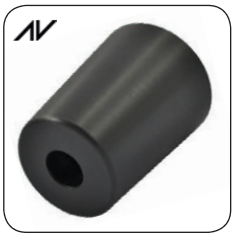
088-001-230D

090-005-250

900-210-161

Pinspotter Parts for AMF Equipment

000-021-814	Wiper Ring - PBL
000-024-663RC	One Piece Blue Rail - Ball Track
000-024-666	Track Rail Weldment - PBL
000-024-668	Track Support Bracket - Track
000-026-446	Rod End RH 3/8 Female - Bin & Track Rail
070-002-984	Grip Liner - Ball Track
070-004-669	Cloth Monster Ball Wiper - PBL
070-004-670	Dust Trap - PBL
070-011-018	Please refer to: 088-001-230
070-011-048	Rod - PBL & Track Rail
070-011-063	Shaft - Track Rail
070-011-218	Arm Lever Weldment - PBL Track Rail
070-011-440	Please refer to: 000-024-663RC

088-001-230	Thimble Ball Guide - PBL Rail Track
088-001-230D	Dura Thimble Guides
090-005-250	Rod End 3/8 RH - Track Rail
808-857-280	Screw FSH 5/16-18 x 13/4 - Hardware
809-865-165	Hex Head Cap Screw 3/8-16 x 1 - Hardware
809-865-992	Hex Head Cap Screw 3/8-16 x 9 - Hardware
835-566-002	Jam Hex Nut 3/8-24 - Hardware
838-866-002	P Type Nyloc Nut 3/8-24 - Hardware
844-057-002	P Type Nyloc Nut 5/16-18 - Hardware
844-065-002	P Type Nyloc Nut 3/8-16 - Hardware
900-210-161	Flange Bearing .628 x 1 BZ - PBL
948-767-132	Washer 3/8 - Hardware
951-164-002	Spring Lock Washer 3/8 - Hardware

000-026-753TB
Transband Carpet Belt
- Easy to fit & ready to run
- Wipe clean oil resistant PVC cover
- Heavy enough to prevent idling pins
- Light enough to prevent idling light weight balls

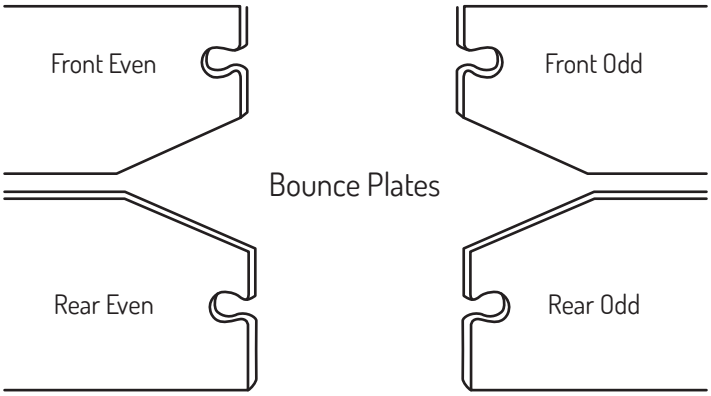

Bounce Plates

000-029-925	Armourlite Bounce Plate Front Even	090-005-271	Super Bounce Plate Front Even
000-029-926	Armourlite Bounce Plate Rear Even	090-005-273	Super Bounce Plate Rear Even
000-029-899	Armourlite Bounce Plate Front Odd	090-005-270	Super Bounce Plate Front Odd
000-029-924	Armourlite Bounce Plate Rear Odd	090-005-272	Super Bounce Plate Rear Odd

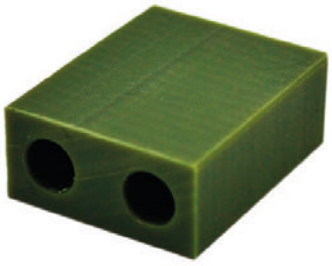

000-024-597SL
Self-Lube Link
- Eliminates lubrication with smooth action

000-025-662C
Nyloc Screw Pre Ground
- Flush fit saves time

000-024-581
Dampener Urethane Front Roller Hinge
- Reduces travel and premature knocking

– Add value to your equipment

Pinspotter Parts for AMF Equipment

000-021-204

000-021-224

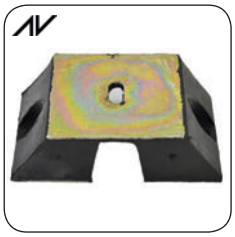
000-021-224HD

000-021-914

000-024-576

000-024-578

000-024-579

000-024-580

000-024-582

000-024-590

000-024-592

000-024-597

000-025-622

000-025-662

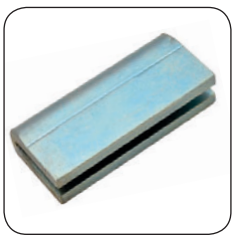
000-027-647

000-029-626

000-029-898

070-002-034

070-002-097

070-007-846

610-704-014

806-265-160

Kickback

000-021-204

000-022-249
000-027-645
000-027-646
000-029-672

000-022-878

000-022-924

000-022-926

000-023-464
000-023-465

000-023-467

000-024-508

000-024-510

000-024-511

000-024-512

000-024-515

000-024-516

000-025-803

000-025-804

000-026-464

000-027-641

000-027-642

000-029-015

000-029-015K

000-029-317

000-029-640

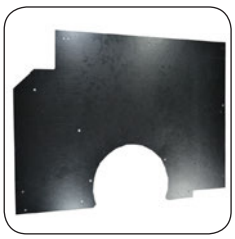
030-008-660

070-002-027

090-004-131

Pinspotter Parts for AMF Equipment

000-021-204	Spring Carpet Drive – Kickback
000-021-224	Dampener Vibration Original – Bounce Plate
000-021-224HD	Dampener Vibration Heavy Duty – Bounce Plate AV
000-021-914	Channel – Bounce Plate
000-022-249	Bracket Asm LH Even Self-Lube – Kickback AV
000-022-878	Angle - Kickback
000-022-924	Urethane Bearing Support – Kickback AV
000-022-926	Retainer Support - Kickback
000-023-464	Support Weldment RH - Kickback
000-023-465	Support Weldment LH - Kickback
000-023-467	Bushing .314 x.434x.310 - Kickback
000-024-508	Pin Ejector Asm RH & LH - Kickback
000-024-510	Bracket Asm LH - Kickback
000-024-511	Bracket Asm RH - Kickback
000-024-512	Spring LH Pin Ejector Asm LH - Kickback
000-024-515	Bushing Long .44 x .56 x 3/4 - Kickback
000-024-516	Bushing Short .44 x .56 x 3/8 - Kickback
000-024-576	Front Roller Complete Asm – Front Roller
000-024-578	Front Roller Body – Front Roller
000-024-579	Roller Hinge – Front Roller
000-024-580	Shaft Hinge – Front Roller
000-024-581	Dampener Urethane Front Roller Hinge – Front Roller AV
000-024-582	Link Roller Pin – Front Roller
000-024-590	Ball Bearing .7874 x 1.8504 – Front Roller, Metal caged bearing
000-024-592	Hinge Asm – Front Roller
000-024-597	Bronze Link – Front Roller
000-024-597SL	Self-Lube Link – Front Roller AV
000-025-622	Strap Bonding – Bounce Plate
000-025-662	Nyloc Screw – Front Roller
000-025-662C	Nyloc Screw Pre Ground – Front Roller AV
000-025-803	Roller Pin Ejector - Kickback
000-025-804	Shaft Pin Ejector Asm - Kickback
000-026-464	Bracket Pit - Kickback
000-026-753TB	Transband Carpet Belt – Bounce Plate AV
000-027-641	Thrust Bearing .752 x2.75 x .062 - Kickback
000-027-642	Washer - Front Roller & Kickback
000-027-645	Bracket Support Asm LH Self-Lube - Kickback AV
000-027-646	Bracket Support Asm RH Self-Lube - Kickback AV
000-027-647	Front Roller Safety Tool – Tool
000-029-015	Pivot Stud - Kickback
000-029-015K	Pivot Stud Kit - Kickback AV
000-029-317	Stop Pin Ejector - Kickback
000-029-626	Support Angle – Bounce Plate
000-029-640	Panel Ball Door - Kickback
000-029-672	Bracket Support Asm RH Odd Self-Lube – Kickback AV
000-029-898	T-Bar Reinforcing 40.5 – Bounce Plate
000-029-899	Armourlite Bounce Plate Front Odd
000-029-924	Armourlite Bounce Plate Rear Odd
000-029-925	Armourlite Bounce Plate Front Even
000-029-926	Armourlite Bounce Plate Rear Even
030-008-660	Kickback Panel - Kickback
070-001-450	Please refer to: 090-004-131
070-001-451	Please refer to: 090-004-131
070-002-027	Panel - Kickback
070-002-034	70's/90's Rear Roller Asm With Bearings
070-002-097	Sheave Pulley – Carpet Drive & PBL
070-007-846	Field Kit Filler Plate FF – Bounce Plate
070-007-847	Rubber Fastner – Bounce Plate
090-004-131	Pit Support Universal RH/LH Frt/Bk 82-70 or 90 – Kickback AV
090-005-270	Super Bounce Plate Front Odd AV
090-005-271	Super Bounce Plate Front Even AV
090-005-272	Super Bounce Plate Rear Odd AV
090-005-273	Super Bounce Plate Rear Even AV
090-006-124	Please refer to: 000-026-753TB
610-704-014	Ball Idling Kit – Bounce Plate
806-265-160	Square Head Cap Screw 3/8-16 x 1 – PBL & Rear Roller
808-849-160	Flat Head Socket Cap Screw 1/4-20 x 1 – Hardware
809-849-165	Hex Head Cap Screw 1/4-20 x 1 – Hardware
809-849-205	Hex Head Cap Screw 1/4-20 x 1-1/4 – Hardware
809-849-325	Hex Head Cap Screw 1/4-20 x 2 – Hardware
809-857-205	Hex Head Cap Screw 5/16-18 x1-1/4 – Hardware
844-049-002	P Type Nyloc Nut 1/4-20 – Hardware
844-057-002	P Type Nyloc Nut 5/16-18 – Hardware
913-411-100	Spring Pin .078 x 5/8 – Hardware
948-753-102	Washer 1/4 – Hardware
948-761-112	Washer Wrought 5/16 – Hardware

CUSHION ASSEMBLY

000-024-795 / 000-024-796
Cushion Plank HD Laminate LH & RH
- HIgh density sealed blue laminate

000-022-770
Sponge Rubber Cushion Pad
- Higher density heavy foam for increased impact absorption

000-022-821
Cushion Shock Pin Asm
- With R clips & washers for easy fitting

000-024-808
Cushion Rubber LH
- Sheet cut rubber for strength

070-006-761
Cushion Facing
- Heavy duty abrasion resistant

000-028-529
Non-stick urethane rivet
- Soft, non-stick & hard wearing

000-026-445D
Deflector Curtain
- New style hanging design

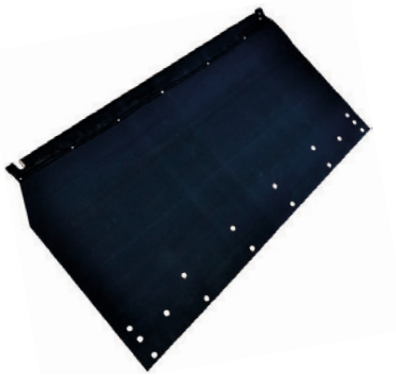

000-026-445
Pin Curtain
- Old style glued, stitched and riveted

022-610-007
Easy Nut Kit – Cushion
- Quick Change

CUSHION ASSEMBLY

Pinspotter Parts for AMF Equipment

000-021-431

000-022-822

000-022-823

000-022-824

000-022-828

000-023-621

000-024-534

000-024-801

000-024-807

000-026-043

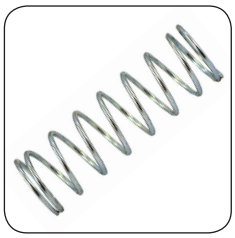
070-001-389

070-001-396

070-001-432

070-002-050

070-002-252

070-005-610

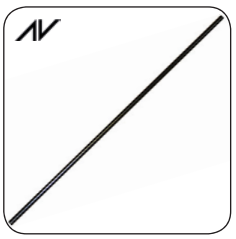
070-011-288

721-502-005

Kickback

000-000-203ASM

000-022-300

000-022-788

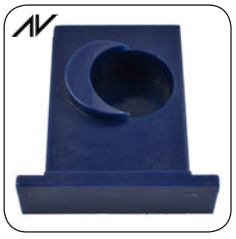
000-022-794
000-022-795

070-011-286

CUSHION ASSEMBLY

Pinspotter Parts for AMF Equipment

000-000-203ASM	Quick Release RH & LH Asm – Cushion AV
000-021-431	Spring Cushion Roller - Cushion, Shock & Solenoid
000-021-992	Blue Urethane Grommet - Bin & Pin Elevator
000-022-300	Shield Cushion Block - Kickback
000-022-770	Sponge Rubber Cushion Pad - Cushion AV
000-022-788	Support Box - Kickback
000-022-794	Block Support Urethane RH – Kickback AV
000-022-795	Block Support Urethane LH – Kickback AV
000-022-821	Cushion Shock Pin Asm – Cushion AV
000-022-822	Sleeve - Cushion Shock
000-022-823	Shock Absorber With Collar - Cushion
000-022-824	Shock Absorber Complete Asm - Cushion
000-022-828	Bracket Shock Switch Mechanism - Motor Bracket & Cushion
000-023-621	Lever Cushion Asm Switch - Motor Bracket & Cushion
000-024-534	Ear Hanger - Cushion
000-024-795	Cushion Plank HD Laminate LH AV
000-024-796	Cushion Plank HD Laminate RH AV
000-024-801	Plank Washer - Cushion
000-024-807	Cushion Rubber RH - Cushion
000-024-808	Cushion Rubber LH - Cushion AV
000-026-043	Micro Switch Big Tip - Bin & Cushion
000-026-445	Pin Curtain, Glued, Stitched & Riveted - Cushion
000-026-445D	Deflector Curtain - Cushion AV
000-028-519	Please refer to: 000-028-529
000-028-529	Non-Stick Urethane Rivet - Cushion
070-001-389	Spring - Curtain Latch & Cushion
070-001-396	Pin Curtain Latch - Curtain
070-001-432	Rubber Pad Asm - Cushion
070-002-050	Tube Weldment Hanger RH - Cushion
070-002-252	Tube Weldment Hanger LH - Cushion
070-005-610	Blue Link Curtain – Cushion
070-006-761	Cushion Facing Heavy Duty - Cushion AV
070-011-286	Curtain Rod Support - Kickback AV
070-011-288	Extra Strong Curtain Rod – Cushion AV
721-502-005	Rubber Bushing - Cushion Shock AV
808-865-320	Flat Head Socket Cap Screw 3/8-16 x 2 - Hardware
808-865-400	Flat Head Socket Cap Screw 3/8-16 x2 1/2 - Hardware
809-857-125	Hex Head Cap Screw 5/16-18 x 3/4 - Hardware
839-665-002	Flex Lock Nut 3/8-16 - Hardware
844-057-002	P Type Nyloc Nut 5/16-18 - Hardware
913-431-160	Spring Pin .156 x 1 - Hardware
913-437-240	Spring Pin .187 x 1 1/2 - Hardware
948-975-172	Washer 1/2 - Hardware
951-164-002	Spring Lock Washer 3/8 - Hardware
963-600-002	X - Washer 1/4 9000-16 - Hardware

PIN WHEEL ASSEMBLY 70'S

8270

000-020-855

000-021-211N

000-021-992

000-022-222

000-023-673

000-026-032

000-027-014

000-028-362

000-029-068

070-002-005

070-006-030

070-006-044

070-006-046

070-006-047

070-006-099

070-007-357

070-008-449

PIN WHEEL ASSEMBLY 70'S

Pinspotter Parts for AMF Equipment

000-020-855	Ring Tube Weldment - Pin Elevator
000-021-211N	Nylon Roller - Pin Elevator AV
000-021-992	Blue Urethane Grommet - Bin & Pin Elevator AV
000-022-222	Mounting Bracket Pin Elevator Guard - Pin Elevator
000-023-673	Pin Elevator Drive Pulley - Motor
000-026-032	Lateral Drive Spring - Motor Bracket
000-027-014	Pin Wheel Bolt 1/4-28X7/8 - Pin Elevator
000-028-362	Bumper Urethane Plug - Pin Elevator
000-029-068	Rubber Mount - Pin Elevator
070-002-005	V-Belt Pin Wheel - Pin Elevator
070-006-030	Spring Safety Link - Dist & Pin Elevator
070-006-044	Spring Post Nut 3/8-16-Pin Elevator
070-006-046	Rod End Support - Pin Elevator & Shuttle
070-006-047	Tube Support Safety Link - Pin Elevator
070-006-098	Rail RH Machine - Pin Elevator
070-006-099	Rail LH Machine - Pin Elevator
070-007-357	Channel Support Weld- Pin Elevator
070-008-449	Spacer Dist Support-Pin Elevator
809-849-125	Hex Head Cap Screw 1/4-20 x 3/4 - Hardware
809-857-165	Hex Head Cap Screw 5/16-18 x 1 - Hardware
809-857-405	Hex Head Cap Screw 5/16-18 x 2-1/2 - Hardware
809-858-085	Hex Head Cap Screw 5/16-24 x 1/2 - Hardware
809-858-125	Hex Head Cap Screw 5/16-24 x 3/4 - Hardware
809-865-725	Hex Head Cap Screw 3/8-16 x 4-1/2 - Hardware
831-566-002	Hex Nut 3/8-24 - Hardware
834-557-002	Hex Nut 5/16-18 - Hardware
844-049-002	P Type Nyloc Nut 1/4-20 - Hardware
844-057-002	P Type Nyloc Nut 5/16-18 - Hardware
913-437-280	Spring Pin .187 x 1 3/4 - Hardware
948-761-112	Washer Wrought 5/16 - Hardware
948-767-132	Washer 3/8 - Hardware

PIN WHEEL ASSEMBLY 90'S

090-007-327ASM
Roller Bearing Asm - Pin Elevator
- Designed to remove pin wheel play
- Fitted with bearing for improved motion
- Machined from high density polyethylene

8290

000-021-992

000-026-032

000-028-362

000-029-068

070-006-044

070-006-047

070-006-099

070-008-449

090-002-065

090-003-116

090-004-055

090-005-108

090-005-256

938-523-050

PIN WHEEL ASSEMBLY 90'S

Pinspotter Parts for AMF Equipment

000-021-992	Blue Urethane Grommet - Bin & Pin Elevator AV
000-026-032	Lateral Drive Spring - Motor Bracket & Pin Elevator
000-028-362	Bumper Urethane Plug - Pin Elevator
000-029-068	Rubber Mount - Pin Elevator
070-006-044	Spring Post Nut 3/8-16-Pin Elevator
070-006-047	Tube Support Safety Link - Pin Elevator
070-006-098	Rail RH Machine - Pin Elevator
070-006-099	Rail LH Machine - Pin Elevator
070-008-449	Spacer Dist Support-Pin Elevator
090-002-065	Please refer to: 070-002-005
090-003-116	Spacer - Pin Elevator
090-004-055	Washer - Pin Elevator
090-005-108	Pin Wheel Strip Green - Pin Elevator AV
090-005-256	Rod End Support - Pin Elevator & Shuttle
090-007-327ASM	Roller Bearing Asm - Pin Elevator
809-857-325	Hex Head Cap Screw 5/16-18 x 2 - Hardware
809-857-405	Hex Head Cap Screw 5/16-18 x 2-1/2 - Hardware
809-865-725	Hex Head Cap Screw 3/8-16 x 4-1/2 - Hardware
831-566-002	Hex Nut 3/8-24 - Hardware
834-527-002	Hex Nut #6-32 - Hardware
844-057-002	P Type Nyloc Nut 5/16-18 - Hardware
844-065-002	P Type Nyloc Nut 3/8-16 - Hardware
938-523-050	Pop Rivet Open End 1/8 x 5/16 – Hardware
948-761-112	Washer Wrought 5/16 - Hardware
948-767-132	Washer 3/8 - Hardware
951-156-002	Spring Lock Washer 5/16 - Hardware
951-181-002	Spring Lock Washer 5/8 - Hardware

BUMPER ASSEMBLY

049-000-000
Auto Bumper Upgrade LH/RH - Bumper Upgrade
- Thicker Stainless Steel with no twist

AMF Bumper Upgrade

049-007-001

049-007-002

049-007-003

049-007-007

049-007-008

049-007-075

AMF Bumper Upgrade

049-000-000	Auto Bumper Upgrade LH/RH - Bumper Upgrade
049-007-001	Channel - Bumper Upgrade
049-007-002	Bracket Lever - Bumper Upgrade
049-007-003	Pivot Bush - Bumper Upgrade
049-007-007	Spring - Bumper Upgrade
049-007-008	Shackle Connector - Bumper Upgrade
049-007-075	2 Piece Common Bumper Rail Grey - AMF Bumper

– Add value to your equipment

BUMPER ASSEMBLY

049-007-081HD
Heavy Duty Upright Bracket Assembly
- Durable upgrade to original

049-007-091G
Bumper Rail RH Solid Frt Section - AMF Bumper - Grey
- Durable solid bumper rail

049-007-092G
Bumber Rail LH Solid Frt Section - AMF Bumper - Grey
- Durable solid bumper rail

Parts for AMF Bumper Systems

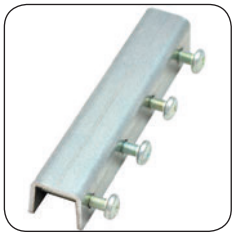

049-007-029

049-007-064

049-007-065

049-007-068

049-007-081

049-007-093

708-803-006

Parts for AMF Bumper Systems

049-000-002	Hardware100X14X2mm - Bumper Upgrade
049-007-010	Bumper Clevis Pin Kit - Bumper Upgrade
049-007-029	Connection Bracket ASM – Bumper
049-007-064	End Cap LH - AMF Bumper
049-007-065	End Cap RH - AMF Bumper
049-007-068	Bumper Return Spring - AMF Bumper
049-007-081	Upright Bracket improved with Bearing - AMF Bumper

049-007-081HD	Heavy Duty Upright Bracket Assembly
049-007-091G	Bumper Rail RH Solid Frt Section - AMF Bumper- Grey
049-007-092G	Bumper Rail LH Solid Frt Section - AMF Bumper - Grey
049-007-093	H Bracket Kit - AMF Bumper
049-007-178	Please refer to: 049-007-068
708-803-006	Air Cylinder A/B - Durabowl Auto Bumpers

BALL RETURN

Powerlift / C90 / Profile / Options / Spectrum

234-001-147

250-000-000

250-001-009

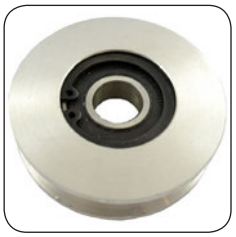
250-001-011

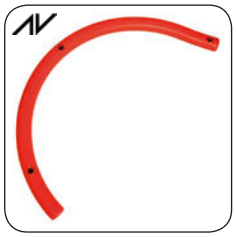
250-001-012

250-001-013

250-001-015

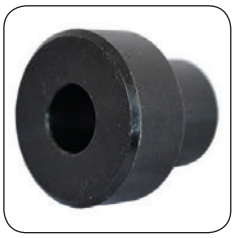
250-001-021

250-001-023

250-001-027

250-001-034

250-001-037

250-001-040

250-001-046

250-001-047

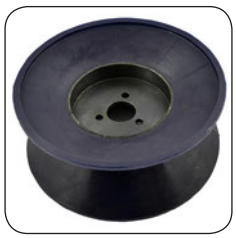
250-001-051

250-001-051R

250-001-053

250-001-060

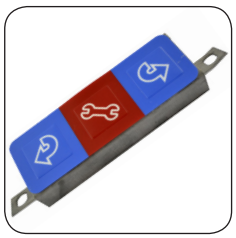
250-001-205

250-001-230

250-001-232

250-001-233

250-001-234

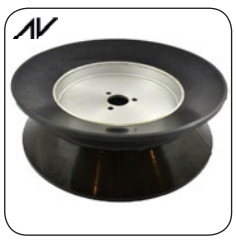
250-001-236

BALL RETURN

Powerlift / C90 / Profile / Options / Spectrum

250-001-537

250-001-777

250-004-019
250-004-039

250-004-036
250-004-037

701-504-012

250-001-435

702-504-013

702-504-014

Powerlift / C90 / Profile / Options / Spectrum

234-001-147	Flat Belt (Goodyear) - Spectrum
250-000-000	Safety Brace - Powerlift
250-001-000	Ball Rack Repair Kit - Options & Profile
250-001-009	Upper Shaft SA CBL-A9 - Powerlift
250-001-011	Idler - Powerlift
250-001-012	Upper Track Red C Rail - Powerlift AV
250-001-013	Lower Track Blue C Rail - Powerlift AV
250-001-015	Lower Shaft SA CBL-A8 - Powerlift
250-001-021	Idler Saft - Powerlift
250-001-023	Spacer Bracket CBL-12 - Powerlift
250-001-027	Idler Nut - Powerlift
250-001-034	Rail Spacer CBL-47 - Powerlift
250-001-037	Premium Double V-Belt AA90 - Powerlift AV
250-001-037G	Please refer to: 250001037
250-001-040	Ball Return Motor - Powerlift AV
250-001-046	Grommet 60
250-001-047	Bushing
250-001-051	V-Wheel Blue - Powerlift
250-001-051R	V-Wheel Red - Powerlift
250-001-053	Clutch Housing With Bearing CBE5 - Powerlift
250-001-060	Hub (CBL-6) - Powerlift
250-001-085	Please refer to: 250001011
250-001-108	Idler Stud CBL-77 - Powerlift
250-001-205	Tenth Frame Switch Asm - Powerlift
250-001-230	Hub Shaft CBL-4 - Powerlift
250-001-232	Bearing Spacer CBL-9 - Powerlift
250-001-233	Shaft Key CBL-13 - Powerlift
250-001-234	Clutch Sleeve CBL-11 - Powerlift
250-001-236	V-Wheel Options - Powerlift AV
250-001-435	Spin Out Rail - Powerlift
250-001-537	Single Groove Cast Iron Sheave 1.75 - Powerlift
250-001-777	C90 Fan 220V (Square) - Powerlift
250-004-019	Lower Side Wear Strip Options - Powerlift
250-004-036	Lower Guide Wear Strip Options - Powerlift
250-004-037	Upper Guide Wear Strip Options - Powerlift
250-004-039	Upper Side Wear Strip Options - Powerlift
702-504-012	Belt-V Type A 69.3 PD - Spectrum
702-504-013	Belt-V Type A 35.3 PD - Spectrum
702-504-014	Belt-V Type A 34.3 PD - Spectrum
808-549-160	Button Head Cap Screw 1/4-20 x 1 - Hardware
808-557-360	Button Head Cap Screw 5/16 -18 x 2 1/2 - Hardware
809-849-145	Hex Head Cap Screw 1/4-20 x 7/8 - Hardware
809-849-165	Hex Head Cap Screw 1/4-20 x 1 - Hardware
809-857-125	Hex Head Cap Screw 5/16-18 x 3/4 - Hardware
809-857-165	Hex Head Cap Screw 5/16-18 x 1 - Hardware
809-857-205	Hex Head Cap Screw 5/16-18 x1-1/4 - Hardware
809-865-245	Hex Head Cap Screw 3/8-16 x 1-1/2 - Hardware
839-057-002	Please refer to: 844-057-002
844-073-002	P Type Nyloc Nut 1/2-13 - Hardware
948-761-112	Washer Wrought 5/16 - Hardware
951-148-002	Spring Lock Washer 1/4 - Hardware
951-156-002	Spring Lock Washer 5/16 - Hardware

802-865-996	Hex Head Cap Screw 3/8-16 x 9-1/2 - LBS
806-265-160	Square Head Cap Screw 3/8-16 x 1 - PBL & Rear Roller
807-265-060	Grub Screw 3/8-16 x 3/8 - Hardware
807-265-080	Grub Screw 3/8-16 x 1/2 - Hardware
807-357-060	Grub Screw 5/16-18 x 3/8 - Hardware
807-358-060	Grub Screw 5/16-24 x 3/8 - Hardware
807-358-060W	Grub Screw - Drive Housing Wide
807-650-050	Grub Screw 1/4-28 x 5/16 Set Screw - Hardware
808-549-080	Button Head Cap Screw 1/4-20 x 1/2 - Hardware
808-549-160	Button Head Cap Screw 1/4-20 x 1 - Hardware
808-549-240	Button Head Cap Screw 1/4-20 x1-1/2 Hardware
808-557-140	Button Head Cap Screw 5/16-18 x 7/8 - Hardware
808-557-160	Button Head Cap Screw 5/16-18 x 1 - Hardware
808-557-240	Button Head Cap Screw 5/16-18 x 1-1/2 - Hardware
808-640-121	Cap Head Patched #10-32 x 3/4 - Hardware
808-640-141	Cap Head Patched #10-32 x 7/8 - Hardware
808-849-160	Flat Head Socket Cap Screw 1/4-20 x 1 - Hardware
808-849-565	Flat Head Socket Cap Screw 1/4-20 x 3 1/2 - Hardware
808-857-120	Flat Head Socket Cap Screw 5/16-18 x 3/4 - Hardware
808-857-160	Flat Head Socket Cap Screw 5/16-18 x 1 - Hardware
808-865-320	Flat Head Socket Cap Screw 3/8-16 x 2 - Hardware
808-865-400	Flat Head Socket Cap Screw 3/8-16 x2 1/2 - Hardware
808-866-400	Flat Head Socket Cap Screw 3/8-24 x2 1/2 - Hardware
808-957-160	Flat Head Socket Cap Screw With Patch 5/16-18 x 1 - Hardware
809-149-100	Hex Head Cap Screw 1/4-20 x 5/8 With Patch - Hardware
809-549-120	Button Head Cap Screw 1/4 - 20 x 3/4 - Hardware
809-849-085	Hex Head Cap Screw 1/4-20 x1/2 - Hardware
809-849-100	Hex Head Cap Screw 1/4-20 x 5/8 - Hardware
809-849-125	Hex Head Cap Screw 1/4-20 x 3/4 - Hardware
809-849-145	Hex Head Cap Screw 1/4-20 x 7/8 - Hardware
809-849-165	Hex Head Cap Screw 1/4-20 x 1 - Hardware
809-849-205	Hex Head Cap Screw 1/4-20 x 1-1/4 - Hardware
809-849-245	Hex Head Cap Screw 1/4-20 x 1-1/2 - Hardware
809-849-285	Hex Head Cap Screw 1/4-20 x 1-3/4 - Hardware
809-849-325	Hex Head Cap Screw 1/4-20 x 2 - Hardware
809-849-365	Hex Head Cap Screw 1/4-20 x 2-1/4 - Hardware
809-849-405	Hex Head Cap Screw 1/4-20 x 2-1/2 - Hardware
809-849-605	Hex Head Cap Screw 1/4-20 x 3-3/4 - Hardware
809-849-885	Hex Head Cap Screw 1/4-20 x 5-1/2 - Hardware
809-857-080	Hex Head Cap Screw (Grd 8) 5/16-18 x 1/2 - Hardware
809-857-125	Hex Head Cap Screw 5/16-18 x 3/4 - Hardware
809-857-165	Hex Head Cap Screw 5/16-18 x 1 - Hardware
809-857-205	Hex Head Cap Screw 5/16-18 x1-1/4 - Hardware
809-857-245	Hex Head Cap Screw 5/16-18 x1-1/2 - Hardware
809-857-325	Hex Head Cap Screw 5/16-18 x 2 - Hardware
809-857-405	Hex Head Cap Screw 5/16-18 x 2-1/2 - Hardware
809-857-880	Hex Head Cap Screw 5/16-18 x 5-1/2 - Hardware
809-858-085	Hex Head Cap Screw 5/16-24 x 1/2 - Hardware
809-858-125	Hex Head Cap Screw 5/16-24 x 3/4 - Hardware
809-858-165	Hex Head Cap Screw 5/16-24 x 1 - Hardware
809-865-125	Hex Head Cap Screw 3/8-16 x 3/4 - Hardware
809-865-165	Hex Head Cap Screw 3/8-16 x 1 - Hardware
809-865-205	Hex Head Cap Screw 3/8-16 x 1-1/4 - Hardware
809-865-245	Hex Head Cap Screw 3/8-16 x 1-1/2 - Hardware
809-865-285	Hex Head Cap Screw 3/8-16 x 1-3/4 - Hardware
809-865-365	Hex Head Cap Screw 3/8-16 x 2-1/4 - Hardware
809-865-405	Hex Head Cap Screw 3/8-16 x 2-1/2 - Hardware
809-865-445	Hex Head Cap Screw 3/8-16 x2-3/4 - Hardware
809-865-485	Hex Head Cap Screw 3/8-16 x 3 - Hardware
809-865-565	Hex Head Cap Screw 3/8-16 x 3-1/2 - Hardware
809-865-645	Hex Head Cap Screw 3/8-16 x 4 - Hardware
809-865-725	Hex Head Cap Screw 3/8-16 x 4-1/2 - Hardware
809-865-992	Hex Head Cap Screw 3/8-16 x 9 - Hardware
809-869-245	Hex Head Cap Screw 7/16-14 x1-1/2 - Hardware
809-869-285	Hex Head Cap Screw 7/16-14 x 1-3/4 - Hardware
809-869-325	Hex Head Cap Screw 7/16-14 x 2 - Hardware
809-869-365	Hex Head Cap Screw 7/16-14 x2-1/4 - Hardware
809-869-405	Hex Head Cap Screw 7/16-14 x 2-1/2 - Hardware
809-869-445	Hex Head 7/16 - 14 x 23/4 - Hardware
809-870-285	Hex Head Cap Screw 7/16-20 x 1-3/4 - Hardware
809-873-405	Hex Head Cap Screw 1/2-13 x 2-1/2 - Hardware
810-233-080	Socket Head Cap Screw #8-32 x 1/2 - Hardware
810-233-120	Socket Head Cap Screw #8-32 x 3/4 - Hardware
810-239-060	Socket Head Cap Screw #10-24 x 3/8 - Hardware
810-239-120	Socket Head Cap Screw #10-24 x 3/4 - Hardware
810-239-160	Socket Head Cap Screw #10-24 x 1 - Hardware
810-239-240	Socket Head Cap Screw #10-24 x 1-1/2 - Hardware
810-240-080	Socket Head Cap Screw #10-32 x 1/2 - Hardware
810-249-200	Socket Head Cap Screw 1/4-20 x 1-1/4 - Hardware
810-250-200	Socket Head Cap Screw 1/4-28 x1 1/4 - Hardware
810-250-480	Socket Head Cap Screw - Hardware
810-257-120	Socket Head Cap Screw 5/16 - 18 x 3/4 - Hardware
810-257-160	Socket Head Cap Screw 5/16-18 x 1 - Hardware
810-258-100	Socket Head Cap Screw 5/16-24 x 5/8 - Hardware

810-258-160	Socket Head Cap Screw 5/16-24 x 1 - Hardware
810-258-240	Socket Head Cap Screw 5/16-24 x 1-1/2 - Hardware
810-265-160	Socket Head Cap Screw 3/8 - 16 x 11/2 - Hardware
810-265-240	Socket Head Cap Screw 3/8 - 16 x 11/2 - Hardware
810-265-280	Socket Head Cap Screw 3/8-16 x 1-3/4 - Hardware
810-265-400	Socket Head Cap Screw 3/8-16 x 2-1/2 - Hardware
811-015-202	Split Pin 3/32 x 11/4 - Hardware
813-240-890	Pan Head Screw Machine Phillips - Hardware
813-321-062	Pan Head Screw #4-40 x 3/8 CD Truss Head - Hardware
813-540-082	Pan Head Screw #10-32 x 1/2 CD - Hardware
813-933-162	Machine Hex Head Screw #8-32 x 1 CD - Hardware
814-333-122	Machine Hex Head Screw #8-32 x 3/4 - Hardware
830-057-002	Acorn Lock Nut 5/16-18 - Hardware
831-565-002	Hex Nut 3/8-16 - Hardware
831-566-002	Hex Nut 3/8-24 - Hardware
831-573-002	Hex Nut 1/2-13 - Hardware
834-527-002	Hex Nut #6-32 - Hardware
834-549-002	Hex Nut 1/4-20 - Hardware
834-557-002	Hex Nut 5/16-18 - Hardware
834-821-000	Hex Nut Brass #4-40 - Hardware
835-549-002	Jam Hex Nut 1/4-20 - Hardware
835-550-002	Jam Hex Nut 1/4-28 - Hardware
835-565-002	Jam Hex Nut 3/8-16 - Hardware
835-566-002	Jam Hex Nut 3/8-24 - Hardware
835-570-002	Jam Hex Nut 7/16-20 - Hardware
835-573-002	Jam Hex Nut 1/2-13 - Hardware
835-574-002	Jam Hex Nut 1/2-20 - Hardware
835-582-002	Jam Hex Nut 5/8-18 - Hardware
835-650-002	Jam Hex Nut Left Hand 1/4-28 - Hardware
835-670-002	Jam Hex Nut Left Hand 7/16-20 - Hardware
835-674-002	Jam Hex Nut Left Hand 1/2-20 - Hardware
838-369-002	Lock Nut Center Punch 7/16-14 - Hardware
838-866-002	P Type Nyloc Nut 3/8-24 - Hardware
839-057-002	Please refer to: 844-057-002
839-533-002	Flex Lock Nut #8-32 - Hardware
839-565-002	Flex Lock Nut 3/8-16 - Hardware
839-665-002	Flex Lock Nut 3/8-16 - Hardware
840-039-002	Flex Lock Thin Nut #10-24 - Hardware
840-040-002	Flex Lock Thin Nut #10-32 - Hardware
840-049-002	Flex Lock Thin Nut 1/4-20 - Hardware
840-065-002	Flex Lock Thin Nut 3/8-16 - Hardware
840-066-002	Flex Lock Thin Nut 3/8-24 - Hardware
840-070-002	Flex Lock Thin Nut 7/16-20 - Hardware
843-127-002	Kep Nut Washer #6-32 - Hardware
843-133-002	Please refer to: 839-533-002
843-140-002	Kep Nut Washer #10-32 - Hardware
844-049-002	P Type Nyloc Nut 1/4-20 - Hardware
844-050-002	P Type Nyloc Nut 1/4-28 - Hardware
844-057-002	P Type Nyloc Nut 5/16-18 - Hardware
844-058-002	P Type Nyloc Nut 5/16-24 - Hardware
844-065-002	P Type Nyloc Nut 3/8-16 - Hardware
844-069-002	P Type Nyloc Nut 7/16-14 - Hardware
844-070-002	P Type Nyloc Nut 7/16-20 - Hardware
844-073-002	P Type Nyloc Nut 1/2-13 - Hardware
844-074-002	P Type Nyloc Nut 1/2-20 - Hardware
844-549-000	Jack Nut 1/4-20 - Hardware
847-749-007	Insert 1/4 - 20 AKS4-420-260 AVK - Hardware
856-070-002	Flanged Lock Nut 7/16-20 - Hardware
879-849-487	Eyebolt 1/4-20 x 3 - Table
880-057-002	Dome Nut 5/16 UNC - Hardware
880-139-120	Screw Sheild 1/4 x 3/8 - Hardware
911-015-202	Cotter Pin 3/32 x 11/4 - Hardware
913-411-100	Spring Pin .078 x 5/8 - Hardware
913-415-090	Spring Pin .094 x 9/16 - Hardware
913-415-100	Spring Pin .094 x 5/8 - Hardware
913-415-120	Spring Pin .094 x 3/4 - Hardware
913-423-120	Spring Pin .125 x 3/4 - Hardware
913-423-160	Spring Pin .125 x 1 - Hardware
913-431-160	Spring Pin .156 x 1 - Hardware
913-437-100	Spring Pin .187 x 5/8 - Hardware
913-437-120	Spring Pin .187 x 3/4 - Hardware
913-437-140	Spring Pin .187 x 7/8 - Hardware
913-437-160	Spring Pin .187 x 1" - Hardware
913-437-240	Spring Pin .187 x 11/2 - Hardware
913-437-280	Spring Pin .187 x 13/4 - Hardware
913-448-120	Spring Pin .250 x 3/4 - Hardware
913-464-280	Spring Pin .375 x 13/4 - Hardware
913-464-360	Spring Pin .375 x 21/4 - Hardware
913-464-400	Spring Pin .375 x 21/2 - Hardware
914-037-206	Seloc Pin 3/16 x 11/4 - Hardware
919-000-600	Internal Retaining Ring #5000-137 - Hardware
919-000-700	Internal Retaining Ring #5000-156 - Hardware
919-004-200	Internal Retaining Ring #5008-212 - Hardware
919-005-000	External Retaining Ring #5100-25 - Hardware

919-005-200	External Retaining Ring #5100-31 - Hardware
919-005-300	External Retaining Ring #5100-37 - Hardware
919-005-400	External Retaining Ring #5100-43 - Hardware
919-005-500	External Retaining Ring #5100-50 - Hardware
919-005-600	External Retaining Ring #5100-62 - Hardware
919-005-800	External Retaining Ring #5100-75 - Hardware
919-006-800	Retaining Ring #5115-37 - Hardware
919-010-200	Retaining Ring #5133-25 - Hardware
919-010-700	Retaining Ring #5133-62 - Hardware
937-000-000	Drive Rivet 1/4 x11/32 - Kickback
938-523-050	Pop Rivet Open End 1/8 x 5/16 - Hardware
938-537-060	Pop Rivet 3/16 - Hardware
945-867-242	Washer 10m - Hardware
947-041-100	Please refer to: 948-041-100
947-367-141	Washer Hardened 13/32 x 7/8 -Hardware
948-631-062	Washer 3/16 - Hardware
948-745-082	Please refer to: 948-753-102
948-753-102	Washer 1/4 - Hardware
948-761-112	Washer Wrought 5/16 - Hardware
948-767-132	Washer 3/8 - Hardware
948-975-172	Washer 1/2 - Hardware
948-983-212	Washer 5/8 - Hardware
949-100-002	Washer 3/8 - Hardware
950-001-008	Washer Nylon .750 x 1.25 x.080 - Hardware
951-148-002	Spring Lock Washer 1/4 - Hardware
951-148-008	Spring Lock Washer 1/4 - Hardware
951-156-002	Spring Lock Washer 5/16 - Hardware
951-164-002	Spring Lock Washer 3/8 - Hardware
951-181-002	Spring Lock Washer 5/8 - Hardware
957-000-002	Lock Washer #6 Exteral Tooth - Hardware
957-100-002	Lock Washer #10 Exteral Tooth - Hardware
963-000-002	X - Washer 3/32 9000-5.4 - Hardware
963-100-002	X - Washer 3/32 9000-6 - Hardware
963-200-002	X - Washer 1/8 9000-8 - Hardware
963-300-002	X - Washer 5/32 9000-10 - Hardware
963-400-002	X - Washer 3/16 9000-12 - Hardware
963-600-002	X - Washer 1/4 9000-16 - Hardware
963-700-002	X - Washer 5/16 9000-20 - Hardware

DISTRIBUTION NETWORK

EUROPE

United Kingdom

Bowling Vision Ltd
Unit 2 Bushacre Court
Garrard Way
Kettering
Northamptonshire
NN16 8TD

Phone: +44 (0) 1536 412244
E-mail: sales@bowlingvision.com
Website: www.bowlingvision.com

Finland & Baltic Nations

Oy Bowling
Huopalahdentie 28
00350 Helsinki
Finland

Phone: 044 7004 301
E-mail: bowling@bowling.fi
Website: http://bowling.fi/

Belgium, France, Netherlands, Switzerland & Morocco

Valcke Bowling Services
Menenstraat 423
BE – 8560
Wevelgem

Phone: +32 (0) 56 43 85 55
E-mail: bowling@valckeservices.com
Website: www.valcke-bowling.com

Spain & Portugal

Bowling Chamartin S.A.
Estación de Chamartín s/n (zona recreativa)
28046 Madrid, España

Phone: 650 522 317
E-mail: jmmandayo@bowlingchamartin.com
Website: www.bowlingchamartin.com

Germany

Bowl Easy B.V
Businesspark C-Mill
Jan Campertstraat 19
6416 SG Heerlen

Phone: +31 45 535 03 32
E-mail: info@bowl-easy.com
Website: www.bowl-easy.com

Italy, Slovenia, Croatia & Tunisia

SI LINE Srl
Via del Terziario, 16,
Monteprandone
Italy

Phone: 0735 753557
E-mail: info@brunswickitalia.it
Website: www.brunswickitalia.it

Sweden, Denmark & Iceland

VBS Bowling AB
Ingela Gathenhielms Gata 1
421 30 Västra Frölunda
Sverige

Phone: +46 31 99 64 30
E-mail: kontakta@vbsbowl.com
Website: www.vbsbowl.com

Greece, Cyprus & Romania

Balkan Bowling & Billiards Supplies
Dimarxou Christou Mpeka
45 Spata, Athens, 19004
Greece

Phone: +30 (210) 6635872
E-mail: bowling@brunswick.gr
Website: www.brunswick.gr

Our approved distributors give you access to local stock and advice

DISTRIBUTION NETWORK

REST OF THE WORLD

Russia, Belarus, Ukraine & C.I.S

BB & B RUSSIA
Leninskaya Sloboda Street, 19
Moscow, 115280 Russia

Phone: +7 (495) 660 13 44
Email: iafanasiev@brunswick.ru
Website: www.brunswick.ru

Japan

Sunrich International Inc
1-10-3 Yasakadai, Suma-ku,
Kobe, 654-0161
Japan

Phone: +81-78-797-7570
Email: kanako-k@sunbridge-group.com
Website: www.sunbridge-group.com

Serbia, Montenegro, Israel, Albania, Bosnia & FYRO Macedonia

Balkan Bowling & Billiards Supplies
Dimarxou Christou Mpeka
45 Spata, Athens, 19004
Greece

Phone: +30 (210) 6635872
E-mail: bowling@brunswick.gr
Website: www.brunswick.gr

India

Complete Sports & Management India Pvt. Ltd
225-226,B Wing, Chintamani Plaza,
Andheri Kurla Road,Chakala, Andheri (E)
Mumbai-400099
India

Phone: +91-22-64503656
E-mail: amit@csmlindia.com
Website: www.csmlindia.com

Canada

COMING SOON

North America

COMING SOON

Australia

COMING SOON